

26,701 ±SQFT

LAND AREA 47,348±SQFT

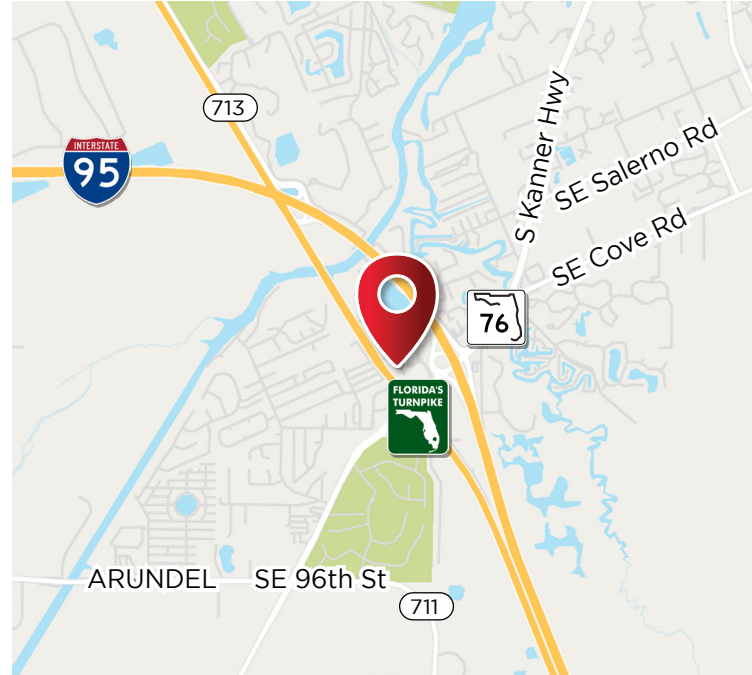

7940-7968 SW JACK JAMES DR, STUART, FL 34997



- Fully leased since construction
- Premiere Industrial area in Martin County
- Minutes from I-95 exit 101
- Within miles of new residential developments
- New roof guarantees and parking lot upgrade.

\$6,007,725



JOE PELAYO/CCIM, SIOR, C2EX
Broker / Founder & CEO
trec@joepelayo.com
954.224.8773

TREC
Total Real Estate
Consultants Inc.

CAROLYN NIEMCZYK/CFM
Broker Associate St. Lucie County President
carolynniemczyk@gmail.com
772.359.3242



CONSUELO CRUZ
Commercial /Residential Realtor®
cruztrecl@gmail.com
786.246.2282



English Español Deutsch

NOTICE: This information has been obtained from sources believed to be reliable but has not been verified. No warranty or representation, express or implied, is made as to the condition/legal adjustments of the property (or properties) referred to or as to the accuracy or completeness of the information contained, and same is submitted subject to errors, omissions, change of price, retail or other conditions, including but not limited to withdrawal without notice, and to any special listing conditions imposed by the property owner.



7940-7968 SW JACK JAMES DR, STUART, FL 34997

SITE PLAN

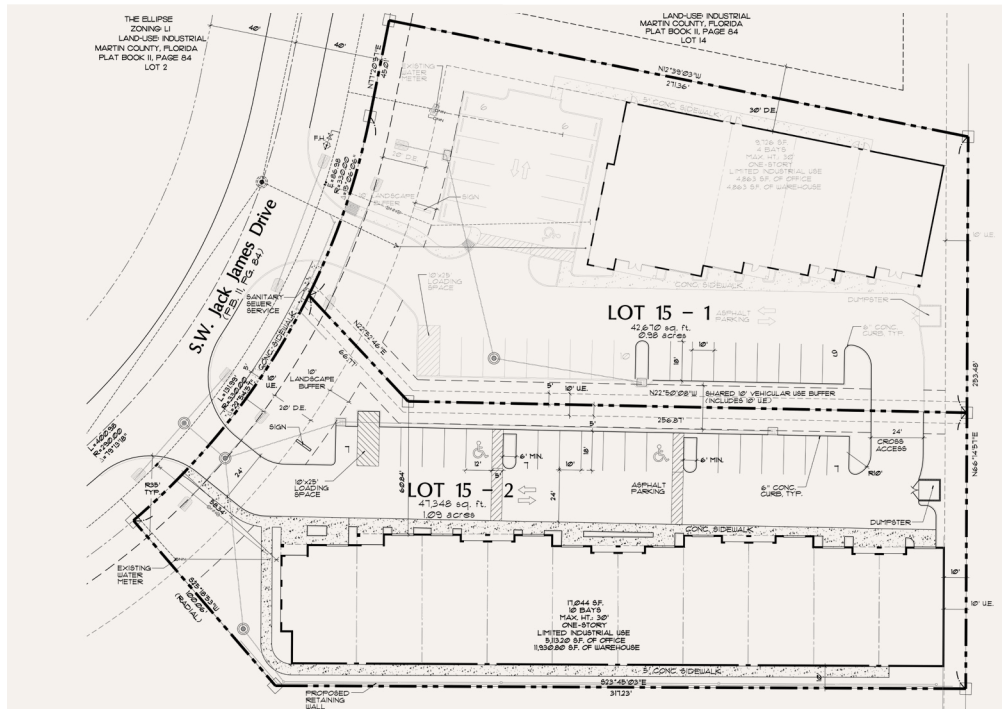

JOE PELAYO/CCIM, SIOR, C2EX
Broker / Founder & CEO
trec@joepelayo.com
954.224.8773

TREC
Total Real Estate
Consultants Inc.

CAROLYN NIEMCZYK/CFM
Broker Associate St. Lucie County President
carolynniemczyk@gmail.com
772.359.3242



CONSUELO CRUZ
Commercial /Residential Realtor®
cruztrecl@gmail.com
786.246.2282

English Español Deutsch



NOTICE: This information has been obtained from sources believed to be reliable but has not been verified. No warranty or representation, express or implied, is made as to the condition/legal adjustments of the property (or properties) referred or as to the accuracy or completeness of the information contained, and same is submitted subject to errors, omissions, change of price, retail or other conditions, including but not limited to withdrawal without notice, and to any special listing conditions imposed by the property owner.

South Florida Office 954.341.3294

trecfl.com

Treasure Coast Office 772.237.5969