



SIMMONDS HEALTHCARE
3023 80th Avenue, S.E.
Mercer Island, Washington 98040

TELEPHONE 206-236-0800
FAX 206-232-6246

Helen Ellis
Memorial Hospital

SATELLITE CLINIC
New Port Richey, FL

STEPHEN B. JOHNS
Architect

12750 Market Drive
Suite 600 LB 02
Dallas, Texas 75251
Tel: (214) 253-2259
Fax: (214) 253-2259

THE INFORMATION CONTAINED ON THIS DOCUMENT IS UNCLASSIFIED EXCEPT WHERE SHOWN OTHERWISE. IT IS HEREBY DISCLOSED TO THE PUBLIC IN FULL. ANY REPRODUCTION OF THIS DOCUMENT IS PROHIBITED WITHOUT EXPRESS WRITTEN PERMISSION. © 1978

ISSUED FOR CONSTRUCTION

FLOOR PLAN

REVISIONS:

DATE	DESCRIPTION
4-11-78	

MAIN NO. 35168

A2.1

DATE 13 NOV 85

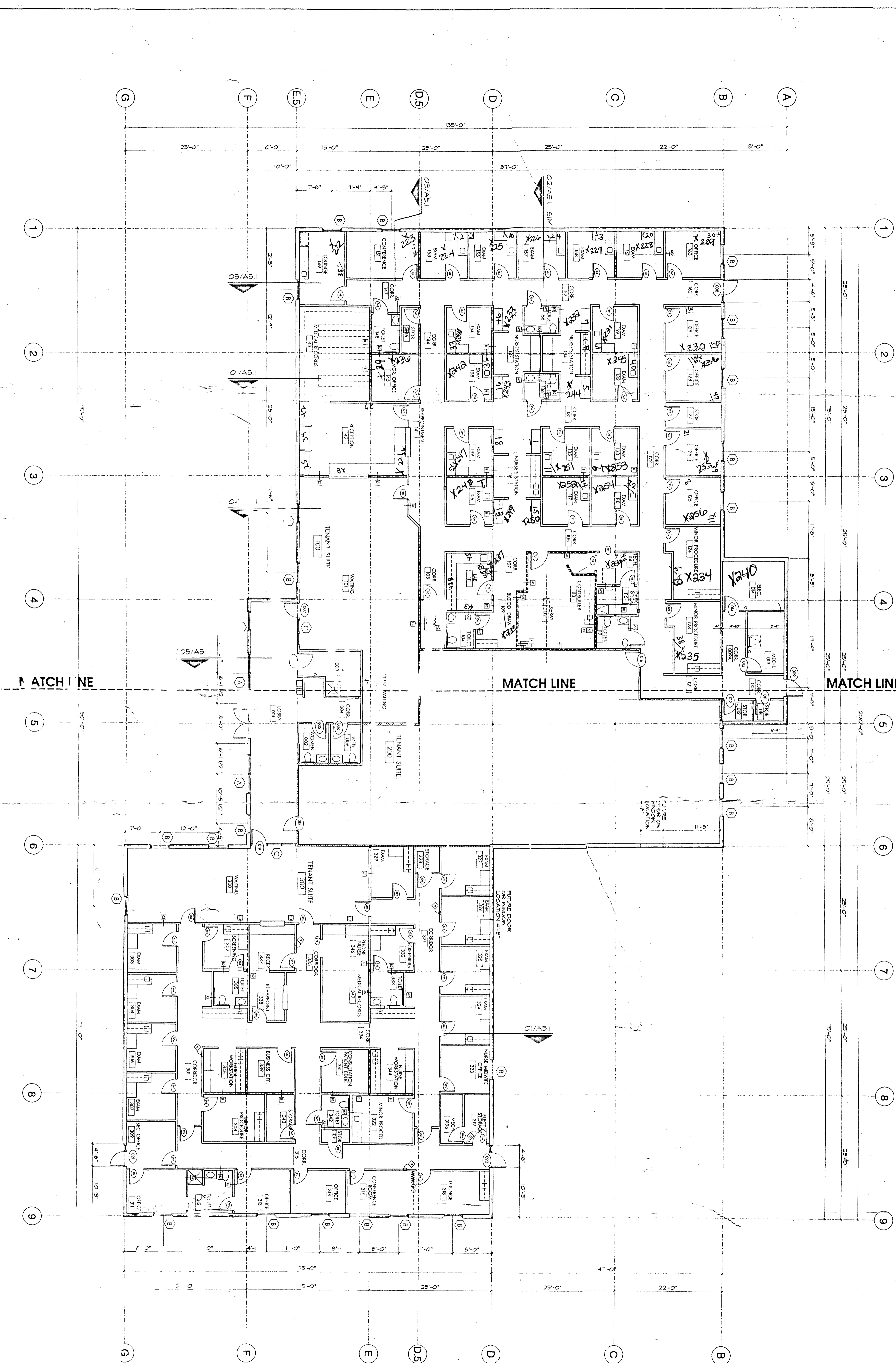

NOTES

1. ROOMS 311, 312, 314, 317, AND 318 SHALL RECEIVE CARPET WITH CARPET BORDERS.
2. REFER TO SECTIONS A2.2 AND A2.3 FOR 1/4" PLANS.



01 FLOOR PLAN
SCALE: 1/8" = 1'-0"