

Reference No. 1415701300-01-A-1
Project Name: CIVIL ENGINEERING

Project Description

THESE PLANS SHOW THE LAYOUT OF THE PROPOSED CONCRETE PAVEMENT FOR THE 1.509 TINKER ROAD, J.L. BYAS SURVEY, ABSTRACT NO. 180, IN THE COUNTY OF DEKALB, GEORGIA. THE PROPOSED PAVEMENT IS TO BE CONCRETE AND IS TO BE LAYED IN TWO COURSES, THE FIRST COURSE BEING 4 INCHES THICK AND THE SECOND COURSE BEING 4 INCHES THICK. THE PROPOSED PAVEMENT IS TO BE LAYED ON A 4 INCH SAND AND GRAVEL SUBGRADE. THE PROPOSED PAVEMENT IS TO BE LAYED ON A 4 INCH SAND AND GRAVEL SUBGRADE. THE PROPOSED PAVEMENT IS TO BE LAYED ON A 4 INCH SAND AND GRAVEL SUBGRADE. THE PROPOSED PAVEMENT IS TO BE LAYED ON A 4 INCH SAND AND GRAVEL SUBGRADE.

NOTICE TO CONTRACTOR: THE CONTRACTOR SHALL BE RESPONSIBLE FOR OBTAINING ALL NECESSARY PERMITS AND APPROVALS FROM THE APPROPRIATE AGENCIES. THE CONTRACTOR SHALL BE RESPONSIBLE FOR OBTAINING ALL NECESSARY PERMITS AND APPROVALS FROM THE APPROPRIATE AGENCIES. THE CONTRACTOR SHALL BE RESPONSIBLE FOR OBTAINING ALL NECESSARY PERMITS AND APPROVALS FROM THE APPROPRIATE AGENCIES.

LEGEND
CONCRETE PAVEMENT
4" SAND AND GRAVEL SUBGRADE
4" SAND AND GRAVEL SUBGRADE
4" SAND AND GRAVEL SUBGRADE

SCALE: 1" = 20'
STATE FINAL DISTRIBUTION NUMBER: 10181292

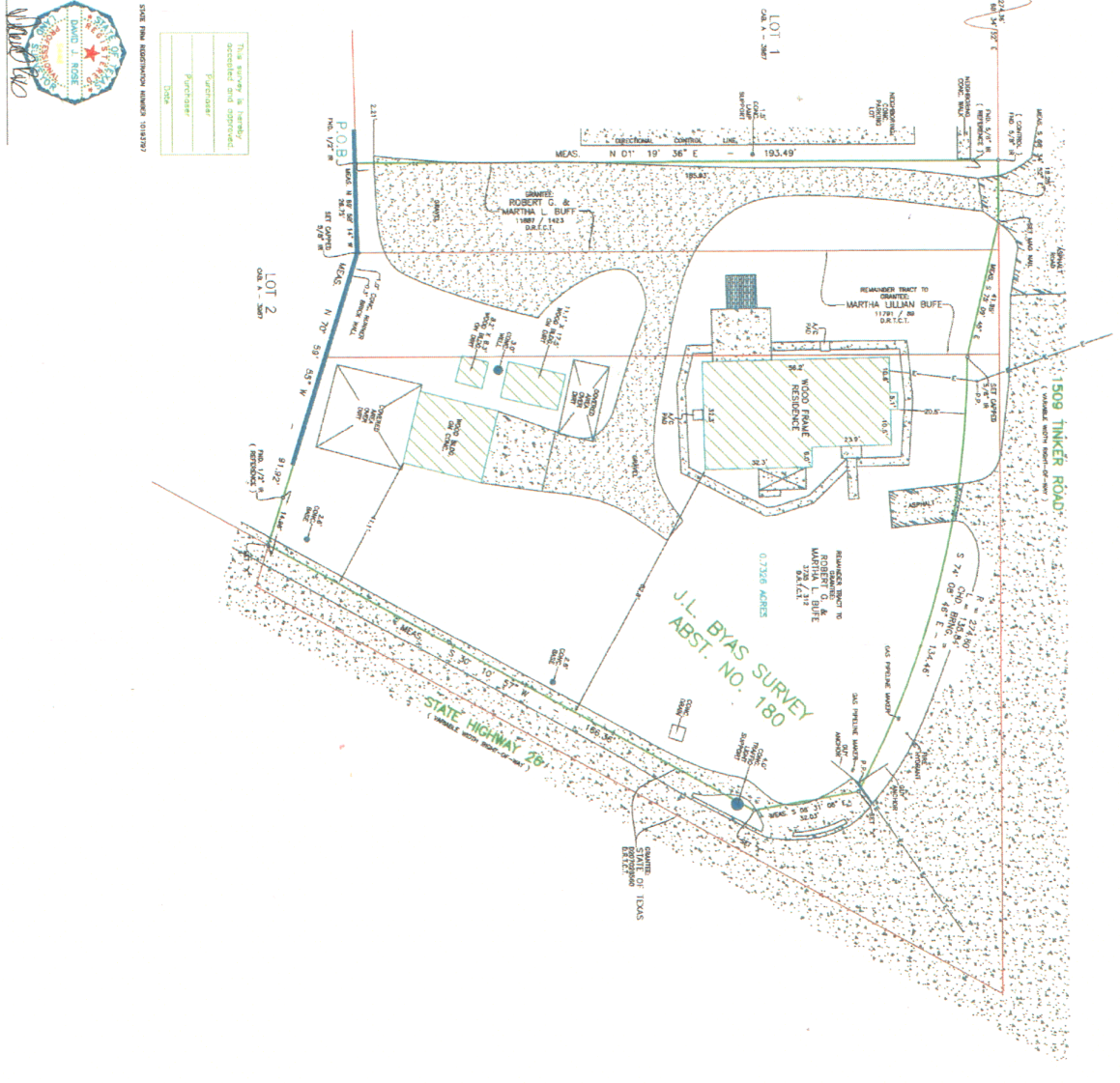

1.509 TINKER ROAD
WOOD POLE RESIDENCE
WOOD POLE GARAGE
REMARKS TRACT TO MARtha STEVEN BLUFF
REMARKS TRACT TO ROBERT G. BLUFF
J.L. BYAS SURVEY ABST. NO. 180
STATE HIGHWAY 26
STATE OF GEORGIA