

DESCRIPTION:

LOT 6, HALIFAX PLANTATION VILLAGE, RECORDED IN PLAT BOOK 46, PAGES 141 THROUGH 143, PUBLIC RECORDS OF VOLUSIA COUNTY, FLORIDA.

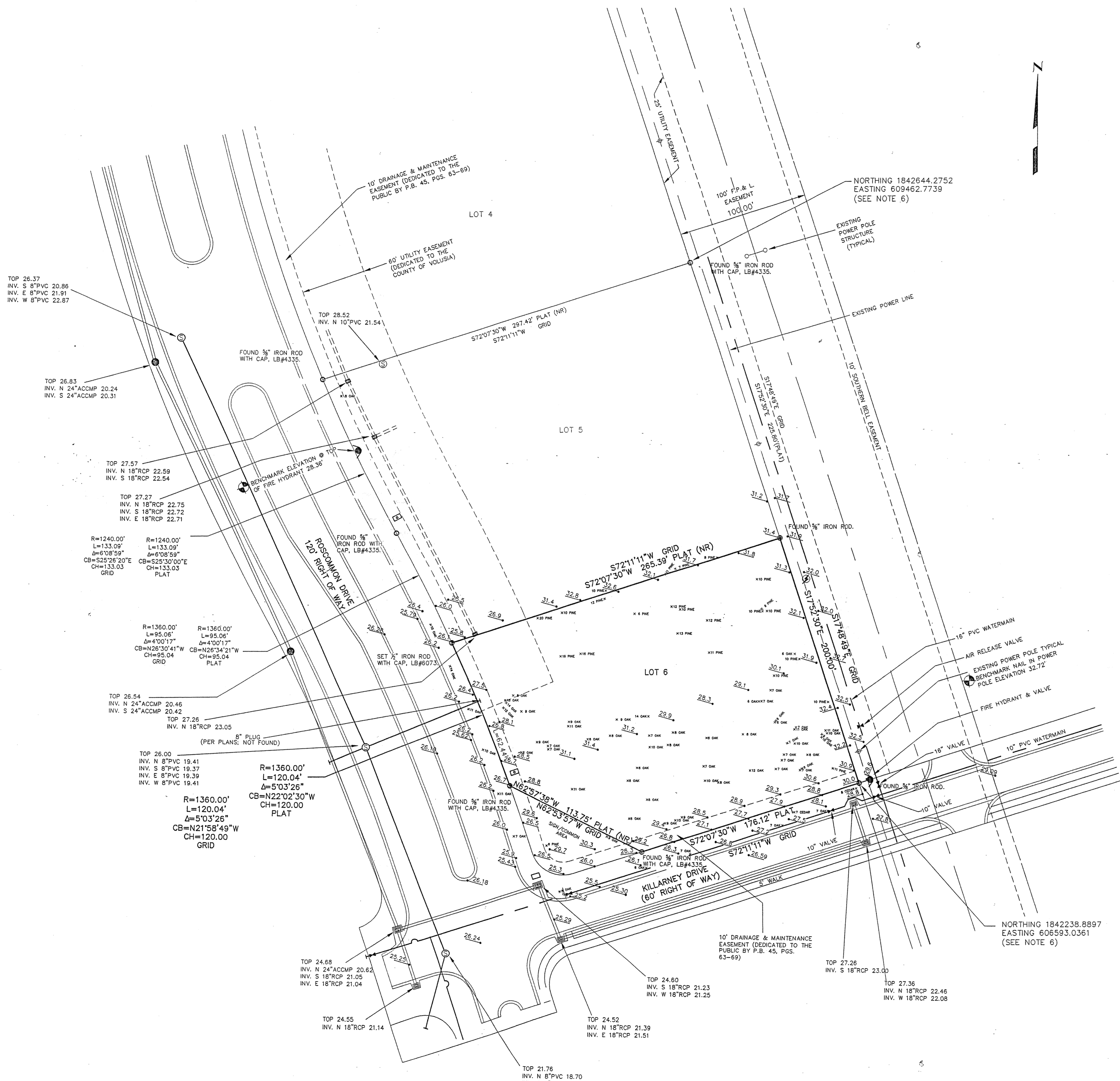

NOTES:

1. NO INSTRUMENTS OF RECORD REFLECTING EASEMENTS, RIGHTS OF WAY, AND OR OWNERSHIP FURNISHED THIS SURVEYOR EXCEPT AS SHOWN.
2. DESCRIPTION PROVIDED BY CLIENT.
3. NO UNDERGROUND STRUCTURES AND OR FOUNDATIONS, IF ANY, WERE LOCATED EXCEPT AS MAY BE SHOWN.
4. BEARING BASE GRID NORTH PER MONUMENTS I 95 72 B05 AND OTOS 1934.
5. ELEVATIONS REFER TO NORTH AMERICAN VERTICAL DATUM 1988 PER MONUMENT I 95 72 B05 HAVING A PUBLISHED ELEVATION OF 51.06.
6. GRID COORDINATES BASED ON THE FLORIDA STATE COORDINATE SYSTEM EAST ZONE 1983 DATUM.

LEGEND:

- Δ = CENTRAL ANGLE
- R = RADIUS
- L = ARC LENGTH
- T = TANGENT
- CB = CHORD BEARING
- C = CHORD LENGTH
- (R) = RADIAL
- (NR) = NON-RADIAL
- IE = INVERT ELEVATION
- P.B. = PLAT BOOK
- F.P.&L. = FLORIDA POWER & LIGHT COMPANY
- RCP = REINFORCED CONCRETE PIPE
- ACOMP = ASPHALT COATED CORRUGATED METAL PIPE
- PVC = POLYVINYL CHLORIDE PIPE
- = STORM MANHOLE
- = DRAINAGE INLET
- ⊙ = FIRE HYDRANT
- = EXISTING ELEVATION
- = WATER SERVICE
- ⊕ = ELECTRIC SERVICE
- = SIGN
- ⊙ = SANITARY MANHOLE
- ⊕ = POWER POLE

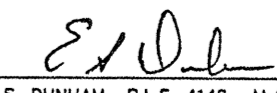
FLOOD ZONES: X	FLOOD ELEVATION: _____	CERTIFIED TO:
PANEL NO: 121270044 G	DATED: APRIL 15, 2002	
<small>THE FOREGOING PLAT IS CERTIFIED TO MEET THE MINIMUM TECHNICAL REQUIREMENTS AS ESTABLISHED BY THE FLORIDA BOARD OF PROFESSIONAL LAND SURVEYORS PER CHAPTER 61017-6, FLORIDA ADMINISTRATIVE CODE PURSUANT TO SECTION 472.027, FLORIDA STATUTES.</small>		
 E.S. DUNHAM P.L.S. 4142, M.A. DUNHAM P.L.S. 2296		SURVEY TYPE: BOUNDARY
NOT VALID WITHOUT THE SIGNATURE AND THE ORIGINAL RAISED SEAL OF A FLORIDA LICENSED SURVEYOR AND MAPPER.		DUNHAM ASSOCIATES, INC. LAND SURVEYORS, L.B. # 6073 1733 RIDGEWOOD AVENUE HOLLY HILL, FL 32117 (386) 677-5443
DATE: 10-31-07	SCALE: 1"=40'	FILE: H-66-0-6