

**Boundary Survey of a
Portion of the Southeast 1/4
of Section 2, Township 23 South,
Range 29 East, Orange County, Florida**

GRAPHIC SCALE

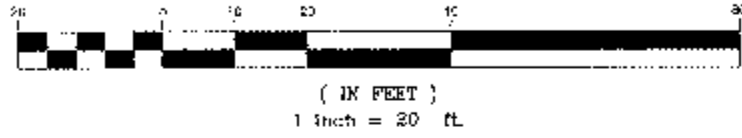

POINT OF REFERENCE
Northeast corner of the
SW 1/4 of the SE 1/4
of Section 2, T-23-S, R-29-E
No monument recovered

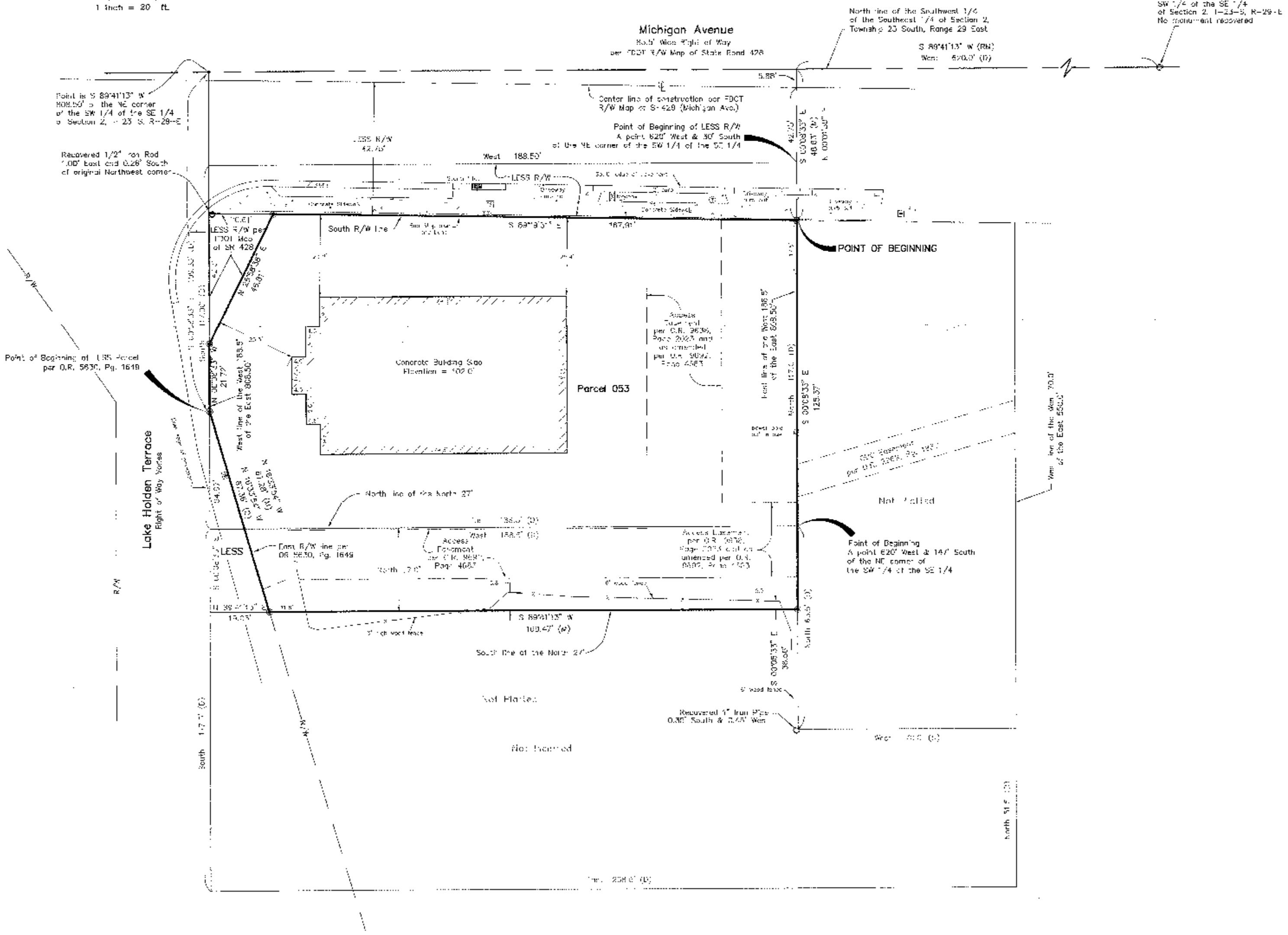

Point is S 89°41'13" W
103.47' to the NE corner
of the SW 1/4 of the SE 1/4
of Section 2, T-23-S, R-29-E

Recovered 1/2" iron Rod
0.00' East and 0.26' South
of original Northwest corner

Point of Beginning of LESS Parcel
per O.R. 5630, Pg. 1649

Lake Holden Terrace
Right of Way Y-axis

Concrete Building 500
Elevation = 102.0'

Parcel 053

POINT OF BEGINNING

Point of Beginning
A point E20' West & 14' South
of the NE corner of
the SW 1/4 of the SE 1/4

West line of the West 70.0'
of the East 550.0'

Not Platted

West 70.0' (D)

North 51.8' (D)

West 258.0' (D)

Michigan Avenue
60.0' Wide Right of Way
per FDOT R/W Map of State Road 428

Center line of construction per FDOT
R/W Map of S-428 (Michigan Ave.)

Point of Beginning of LESS R/W
A point 620' West & 30' South
of the NE corner of the SW 1/4 of the SE 1/4

North line of the Southwest 1/4
of the Southeast 1/4 of Section 2,
Township 23 South, Range 29 East

S 89°41'13" W (RM)
West 670.0' (D)

West 188.50'

West 188.50'

S 69°33' E

167.8'

West 188.50'

West 188.50'

West 188.50'

West 188.50'

West 188.50'

West 188.50'

West 188.50'

West 188.50'

West 188.50'

West 188.50'

West 188.50'

West 188.50'

West 188.50'

West 188.50'

West 188.50'

West 188.50'

West 188.50'

West 188.50'

West 188.50'

West 188.50'

West 188.50'

West 188.50'

West 188.50'