Seminole County Property Appraiser

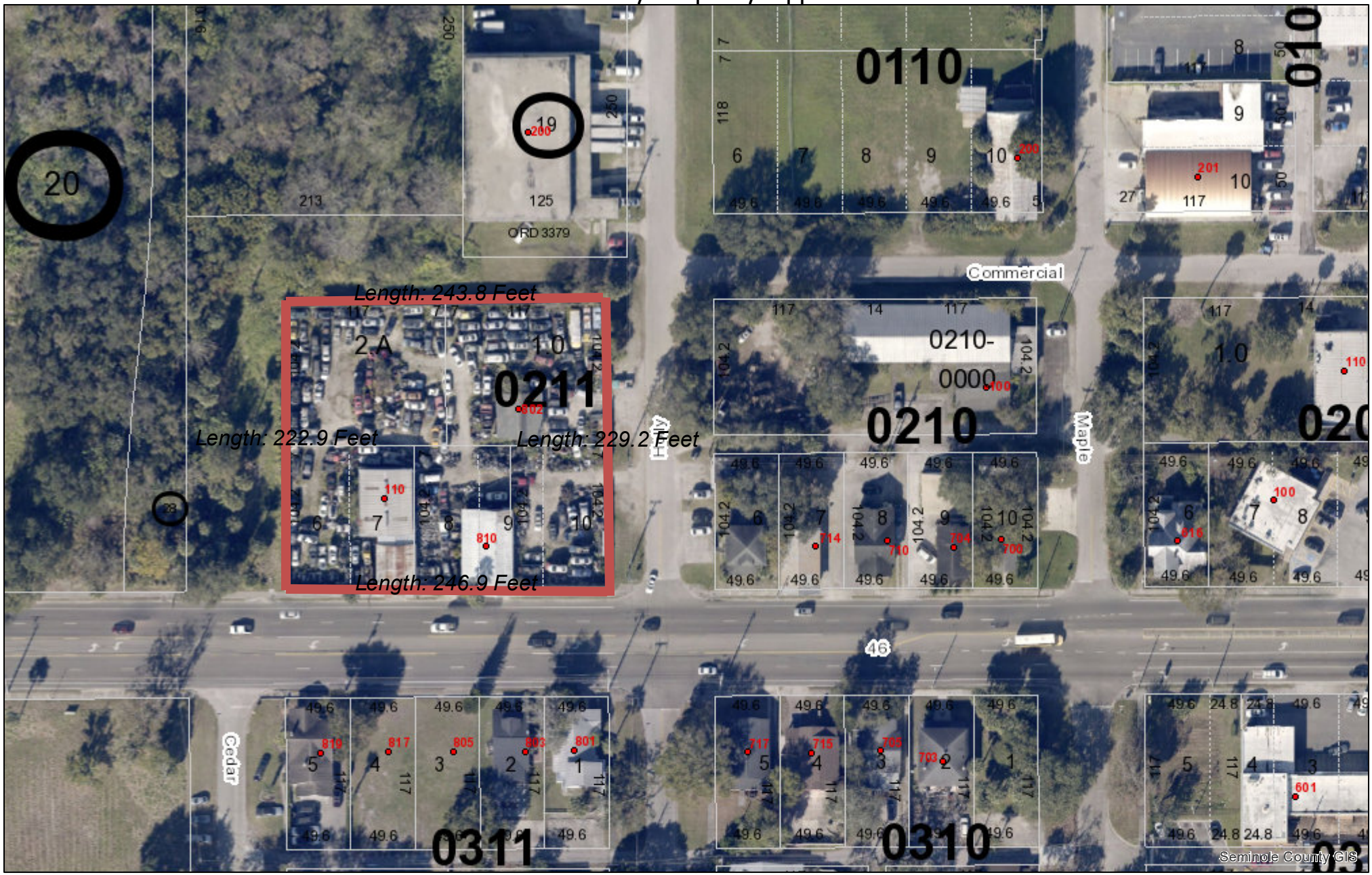

David Johnson, CFA
PROPERTY APPRAISER
SEMINOLE COUNTY, FLORIDA

This map is for informational purposes only and is not prepared for or suitable for legal, engineering or surveying purposes.
No warranties; expressed or implied, are provided for the data herein, its use or interpretation.

N

mi
00.0045 0.009 0.018 0.02

Date: 4/8/2021