

Existing Preschool Property Available For Sale or For Lease

14029 Amargosa Rd., Victorville, CA 92392



Asking Price: \$1,810,983 Asking Rate: \$1.40 PSF + NNN

Property Features

- Building Sq. Ft. \pm 7,500
- Year Built: 1981
- Zoning: IPD (Industrial Park)
- The subject property consists of two parcels which are 0396-062-02, and 0396-062-03
- Parcel 0396-062-03 includes a playground and paved parking
- The property is currently leased to Victorville Head Start Preschool
- The building consists of two classrooms, three offices, a kitchen, six restrooms and a family learning center
- Perfect for an existing daycare operator looking to expand their current operations
- Located near exiting retail centers, restaurants, Kaiser Permanente, and San Bernardino County Court House
- Easy access to I-15

LIC # 01057618

The
BRADCO
Companies

a commercial real estate company

Joseph W. Brady CCIM, SIOR
PH. 760.951.5111 Ext 101 FAX. 760.951.5113
jbrady@thebradcocompanies.com

DRE LIC #00773589

P.O. Box 2710
Victorville, CA 92393

Connect with us on



NO WARRANTY, EXPRESS OR IMPLIED, IS MADE AS TO THE ACCURACY OF THE INFORMATION CONTAINED HEREIN. THIS INFORMATION IS SUBMITTED SUBJECT TO ERRORS, OMISSIONS, CHANGE OF PRICE, RENTAL OR OTHER CONDITIONS, WITHDRAWAL WITHOUT NOTICE, AND IS SUBJECT TO ANY SPECIAL LISTING CONDITIONS IMPOSED BY OUR PRINCIPAL, COOPERATING BROKERS, BUYERS, TENANTS AND OTHER PARTIES WHO RECEIVE THIS DOCUMENT SHOULD NOT RELY ON IT, BUT SHOULD USE IT AS A STARTING POINT OF ANALYSIS, AND SHOULD INDEPENDENTLY CONFIRM THE ACCURACY OF THE INFORMATION CONTAINED HEREIN THROUGH A DUE DILIGENCE REVIEW OF THE BOOKS, RECORDS, FILES AND DOCUMENTS THAT CONSTITUTE RELIABLE SOURCES OF THE INFORMATION DESCRIBED HEREIN. LOGOS ARE FOR IDENTIFICATION PURPOSES ONLY ANY MAY BE TRADEMARKS OF THEIR RESPECTIVE COMPANIES. JOSEPH W. BRADY INC., DBA THE BRADCO COMPANIES CA DRE LIC # 01057618

Existing Preschool Property Available For Sale or For Lease

14029 Amargosa Rd., Victorville, CA 92392



LIC # 01057618

The
BRADCO
Companies
a commercial real estate company

Joseph W. Brady CCIM, SIOR
PH. 760.951.5111 Ext 101 FAX. 760.951.5113
jbrady@thebradco.com

DRE LIC #00773589

P.O. Box 2710
Victorville, CA 92393

Connect with us on



NO WARRANTY, EXPRESS OR IMPLIED, IS MADE AS TO THE ACCURACY OF THE INFORMATION CONTAINED HEREIN. THIS INFORMATION IS SUBMITTED SUBJECT TO ERRORS, OMISSIONS, CHANGE OF PRICE, RENTAL OR OTHER CONDITIONS, WITHDRAWAL WITHOUT NOTICE, AND IS SUBJECT TO ANY SPECIAL LISTING CONDITIONS IMPOSED BY OUR PRINCIPAL, COOPERATING BROKERS, BUYERS, TENANTS AND OTHER PARTIES WHO RECEIVE THIS DOCUMENT SHOULD NOT RELY ON IT, BUT SHOULD USE IT AS A STARTING POINT OF ANALYSIS, AND SHOULD INDEPENDENTLY CONFIRM THE ACCURACY OF THE INFORMATION CONTAINED HEREIN THROUGH A DUE DILIGENCE REVIEW OF THE BOOKS, RECORDS, FILES AND DOCUMENTS THAT CONSTITUTE RELIABLE SOURCES OF THE INFORMATION DESCRIBED HEREIN. LOGOS ARE FOR IDENTIFICATION PURPOSES ONLY ANY MAY BE TRADEMARKS OF THEIR RESPECTIVE COMPANIES. JOSEPH W. BRADY INC., DBA THE BRADCO COMPANIES CA DRE LIC # 01057618

Existing Preschool Property Available For Sale or For Lease

14029 Amargosa Rd., Victorville, CA 92392

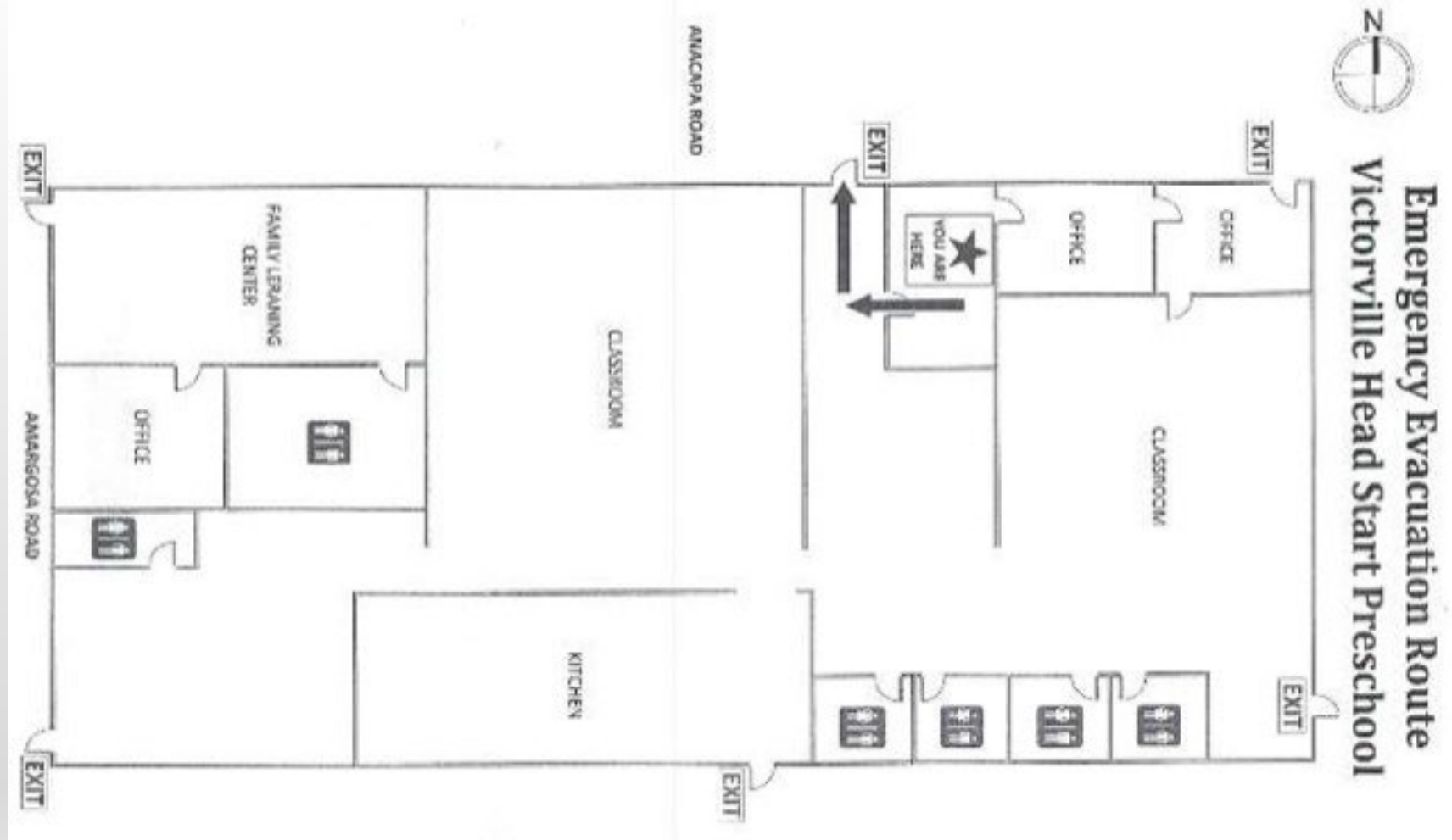

LIC # 01057618

The
BRADCO
Companies
a commercial real estate company

Joseph W. Brady CCIM, SIOR
PH. 760.951.5111 Ext 101 FAX. 760.951.5113
jbrady@thebradco.com

DRE LIC #00773589

P.O. Box 2710
Victorville, CA 92393

Connect with us on



NO WARRANTY, EXPRESS OR IMPLIED, IS MADE AS TO THE ACCURACY OF THE INFORMATION CONTAINED HEREIN. THIS INFORMATION IS SUBMITTED SUBJECT TO ERRORS, OMISSIONS, CHANGE OF PRICE, RENTAL OR OTHER CONDITIONS, WITHDRAWAL WITHOUT NOTICE, AND IS SUBJECT TO ANY SPECIAL LISTING CONDITIONS IMPOSED BY OUR PRINCIPAL, COOPERATING BROKERS, BUYERS, TENANTS AND OTHER PARTIES WHO RECEIVE THIS DOCUMENT SHOULD NOT RELY ON IT, BUT SHOULD USE IT AS A STARING POINT OF ANALYSIS, AND SHOULD INDEPENDENTLY CONFIRM THE ACCURACY OF THE INFORMATION CONTAINED HEREIN THROUGH A DUE DILIGENCE REVIEW OF THE BOOKS, RECORDS, FILES AND DOCUMENTS THAT CONSTITUTE RELIABLE SOURCES OF THE INFORMATION DESCRIBED HEREIN. LOGOS ARE FOR IDENTIFICATION PURPOSES ONLY ANY MAY BE TRADEMARKS OF THEIR RESPECTIVE COMPANIES. JOSEPH W. BRADY INC., DBA THE BRADCO COMPANIES CA DRE LIC # 01057618

Existing Preschool Property Available For Sale or For Lease

14029 Amargosa Rd., Victorville, CA 92392

DEMOGRAPHIC SUMMARY

14029 Amargosa Rd
Ring of 1 mile

KEY FACTS

9,358

Population



3,060

Households

31.4

Median Age

\$40,026

Median Disposable Income

EDUCATION

19%

No High School Diploma



31%

High School Graduate



39%

Some College



12%

Bachelor's/Grad/Prof Degree

INCOME



\$47,751

Median Household Income



\$21,699

Per Capita Income



\$15,472

Median Net Worth

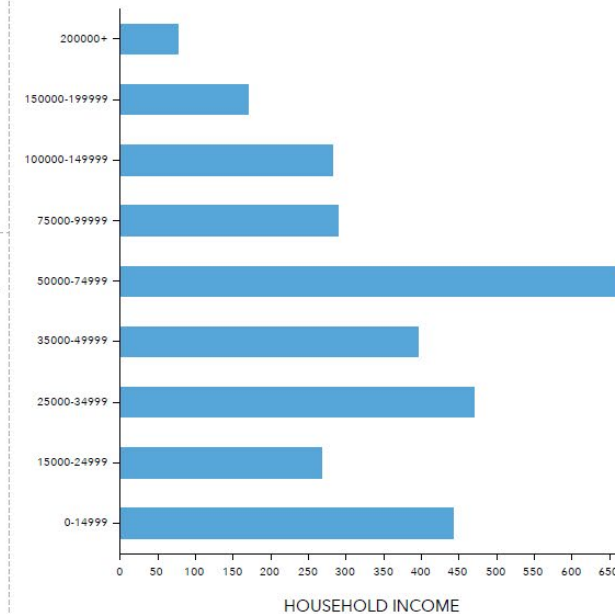

EMPLOYMENT



57%

White Collar



27%

Blue Collar



15%

Services

7.8%

Unemployment Rate

This infographic contains data provided by Esri. The vintage of the data is 2023, 2028.

© 2021 Esri

LIC # 01057618

The **BRADCO** Companies
a commercial real estate company

Joseph W. Brady CCIM, SIOR
PH. 760.951.5111 Ext 101 FAX. 760.951.5113
jbrady@thebradco.com

DRE LIC #00773589

P.O. Box 2710
Victorville, CA 92393

Connect with us on



NO WARRANTY, EXPRESS OR IMPLIED, IS MADE AS TO THE ACCURACY OF THE INFORMATION CONTAINED HEREIN. THIS INFORMATION IS SUBMITTED SUBJECT TO ERRORS, OMISSIONS, CHANGE OF PRICE, RENTAL OR OTHER CONDITIONS, WITHDRAWAL WITHOUT NOTICE, AND IS SUBJECT TO ANY SPECIAL LISTING CONDITIONS IMPOSED BY OUR PRINCIPAL, COOPERATING BROKERS, BUYERS, TENANTS AND OTHER PARTIES WHO RECEIVE THIS DOCUMENT SHOULD NOT RELY ON IT, BUT SHOULD USE IT AS A STARTING POINT OF ANALYSIS, AND SHOULD INDEPENDENTLY CONFIRM THE ACCURACY OF THE INFORMATION CONTAINED HEREIN THROUGH A DUE DILIGENCE REVIEW OF THE BOOKS, RECORDS, FILES AND DOCUMENTS THAT CONSTITUTE RELIABLE SOURCES OF THE INFORMATION DESCRIBED HEREIN. LOGOS ARE FOR IDENTIFICATION PURPOSES ONLY ANY MAY BE TRADEMARKS OF THEIR RESPECTIVE COMPANIES. JOSEPH W. BRADY INC., DBA THE BRADCO COMPANIES CA DRE LIC # 01057618

Existing Preschool Property Available For Sale or For Lease

14029 Amargosa Rd., Victorville, CA 92392



DEMOGRAPHIC SUMMARY

14029 Amargosa Rd
Ring of 3 miles

KEY FACTS

103,061

Population



29,783

Households

30.7

Median Age

\$51,223

Median Disposable Income

EDUCATION

22%

No High School Diploma



32%

High School Graduate



33%

Some College



13%

Bachelor's/Grad/Prof Degree

INCOME



\$59,714

Median Household Income



\$23,453

Per Capita Income



\$58,992

Median Net Worth

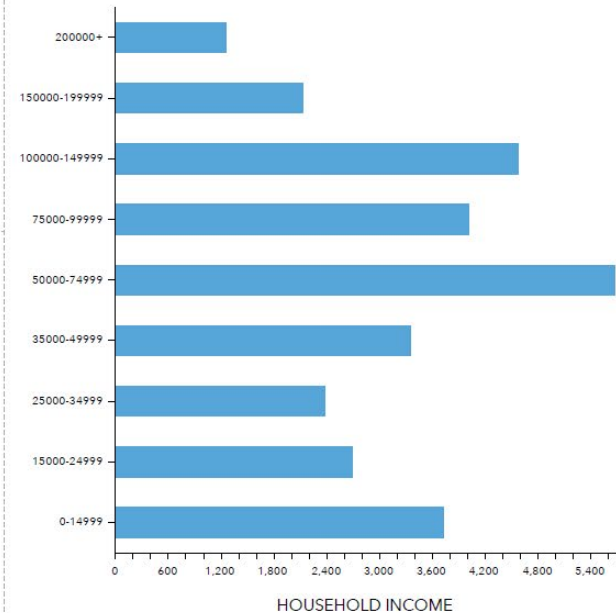

EMPLOYMENT



53%

White Collar



32%

Blue Collar



15%

Services

8.1%

Unemployment Rate

This infographic contains data provided by Esri. The vintage of the data is 2023, 2028.

© 2021 Esri

LIC # 01057618

The **BRADCO** Companies
a commercial real estate company

Joseph W. Brady CCIM, SIOR
PH. 760.951.5111 Ext 101 FAX. 760.951.5113
jbrady@thebradco.com

DRE LIC #00773589

P.O. Box 2710
Victorville, CA 92393

Connect with us on

NO WARRANTY, EXPRESS OR IMPLIED, IS MADE AS TO THE ACCURACY OF THE INFORMATION CONTAINED HEREIN. THIS INFORMATION IS SUBMITTED SUBJECT TO ERRORS, OMISSIONS, CHANGE OF PRICE, RENTAL OR OTHER CONDITIONS, WITHDRAWAL WITHOUT NOTICE, AND IS SUBJECT TO ANY SPECIAL LISTING CONDITIONS IMPOSED BY OUR PRINCIPAL, COOPERATING BROKERS, BUYERS, TENANTS AND OTHER PARTIES WHO RECEIVE THIS DOCUMENT SHOULD NOT RELY ON IT, BUT SHOULD USE IT AS A STARTING POINT OF ANALYSIS, AND SHOULD INDEPENDENTLY CONFIRM THE ACCURACY OF THE INFORMATION CONTAINED HEREIN THROUGH A DUE DILIGENCE REVIEW OF THE BOOKS, RECORDS, FILES AND DOCUMENTS THAT CONSTITUTE RELIABLE SOURCES OF THE INFORMATION DESCRIBED HEREIN. LOGOS ARE FOR IDENTIFICATION PURPOSES ONLY ANY MAY BE TRADEMARKS OF THEIR RESPECTIVE COMPANIES. JOSEPH W. BRADY INC., DBA THE BRADCO COMPANIES CA DRE LIC # 01057618

Existing Preschool Property Available For Sale or For Lease

14029 Amargosa Rd., Victorville, CA 92392

DEMOGRAPHIC SUMMARY

14029 Amargosa Rd
Ring of 5 miles

KEY FACTS

196,522

Population



55,354

Households

31.7

Median Age

\$56,304

Median Disposable Income

EDUCATION

20%

No High School Diploma



32%

High School Graduate



34%

Some College



14%

Bachelor's/Grad/Prof Degree

INCOME



\$68,308

Median Household Income



\$25,908

Per Capita Income



\$102,599

Median Net Worth

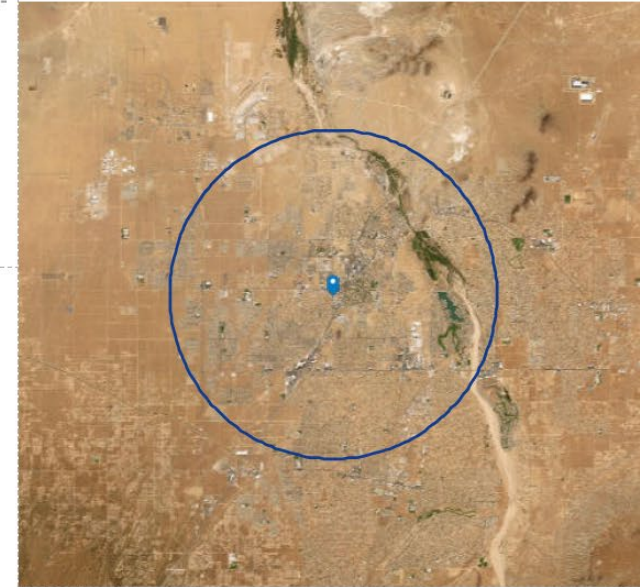
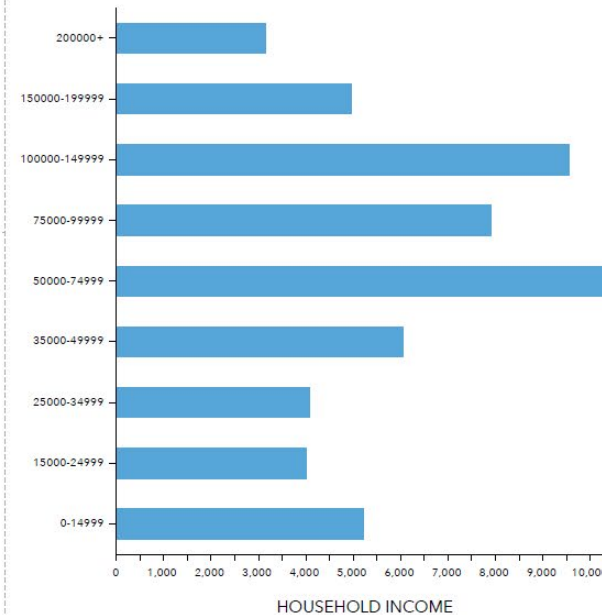

EMPLOYMENT



55%

White Collar



31%

Blue Collar



14%

Services

7.6%

Unemployment Rate

This infographic contains data provided by Esri. The vintage of the data is 2023, 2028.

© 2021 Esri

LIC # 01057618

The **BRADCO** Companies
a commercial real estate company

Joseph W. Brady CCIM, SIOR
PH. 760.951.5111 Ext 101 FAX. 760.951.5113
jbrady@thebradco.com

DRE LIC #00773589

P.O. Box 2710
Victorville, CA 92393

Connect with us on



NO WARRANTY, EXPRESS OR IMPLIED, IS MADE AS TO THE ACCURACY OF THE INFORMATION CONTAINED HEREIN. THIS INFORMATION IS SUBMITTED SUBJECT TO ERRORS, OMISSIONS, CHANGE OF PRICE, RENTAL OR OTHER CONDITIONS, WITHDRAWAL WITHOUT NOTICE, AND IS SUBJECT TO ANY SPECIAL LISTING CONDITIONS IMPOSED BY OUR PRINCIPAL, COOPERATING BROKERS, BUYERS, TENANTS AND OTHER PARTIES WHO RECEIVE THIS DOCUMENT SHOULD NOT RELY ON IT, BUT SHOULD USE IT AS A STARTING POINT OF ANALYSIS, AND SHOULD INDEPENDENTLY CONFIRM THE ACCURACY OF THE INFORMATION CONTAINED HEREIN THROUGH A DUE DILIGENCE REVIEW OF THE BOOKS, RECORDS, FILES AND DOCUMENTS THAT CONSTITUTE RELIABLE SOURCES OF THE INFORMATION DESCRIBED HEREIN. LOGOS ARE FOR IDENTIFICATION PURPOSES ONLY ANY MAY BE TRADEMARKS OF THEIR RESPECTIVE COMPANIES. JOSEPH W. BRADY INC., DBA THE BRADCO COMPANIES CA DRE LIC # 01057618