

S FLORIDA AVE - HOME DEPOT OUTPARCEL

6241 S FLORIDA AVE
LAKELAND, FL 33813



Gary Ralston, CCIM, SIOR, CRE, CPM, CRRP, FRICS
O: 877.518.5263 x400 | C: 863.738.2246
gary.ralston@svn.com

Lauren Smith, CCIM, CPM
O: 877.518.5263 x428 | C: 863.873.1970
lauren.smith@svn.com

S Florida Ave

Ewell Rd





PROPERTY INFORMATION

- Property Summary
- Complete Highlights
- Site Plan
- Home Depot Shopping Center
- Boundary & Topographical Survey

LOCATION INFORMATION

- Location Description
- Location Aerial
- Location Map
- Drive Times
- Benchmark Demographics
- Benchmark Demographics
- County
- City

MAPS AND PHOTOS

- Market Area Map
- Neighborhood Area Map
- Lot Dimensions
- Additional Photos

AGENT AND COMPANY INFO

1

- Advisor Biography
- Advisor Biography
- SRD SVN Awards
- About SVN
- Disclaimer

2

3

4



SUBJECT

1 PROPERTY INFORMATION

6241 S Florida Ave
Lakeland, FL 33813

Property Summary

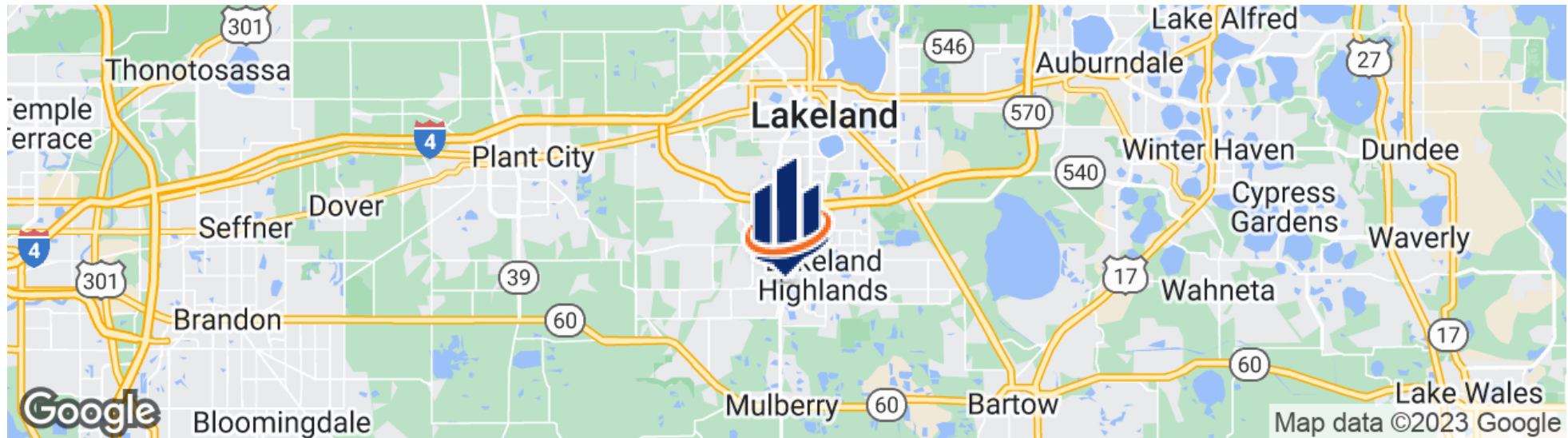

OFFERING SUMMARY

Sale Price:	\$1,500,000
Lease Rate:	\$85,000 per year [Ground]
Lot Size:	1 Acre
Zoning:	Linear Commercial Corridor [LCC]
Submarket:	South Lakeland
APN:	232924000000033050 & 232913000000044030
Traffic Count:	36,000 Cars/Day
Road Frontage:	235 ± FT [S Florida Ave] & 210 ± FT [Ewell Rd]
Zonina:	Linear Commercial Corridor [LCC]

PROPERTY OVERVIEW

One [1] acre outparcel to Home Depot in South Lakeland. This site is zoned Linear Commercial Corridor and allowed uses include commercial, office, and institutional. This particular area of South Lakeland is one of the most sought after for retail development. Demographics in the area are strong demonstrating continued growth in the future.

Complete Highlights



PROPERTY HIGHLIGHTS

- Home Depot Outparcel
- Strong demographics
- Located along S Florida Ave
- Ready to develop
- Approved civil engineer plans available
- Approved architectural plans available
- Multiple points of ingress and egress
- Wetlands mitigated

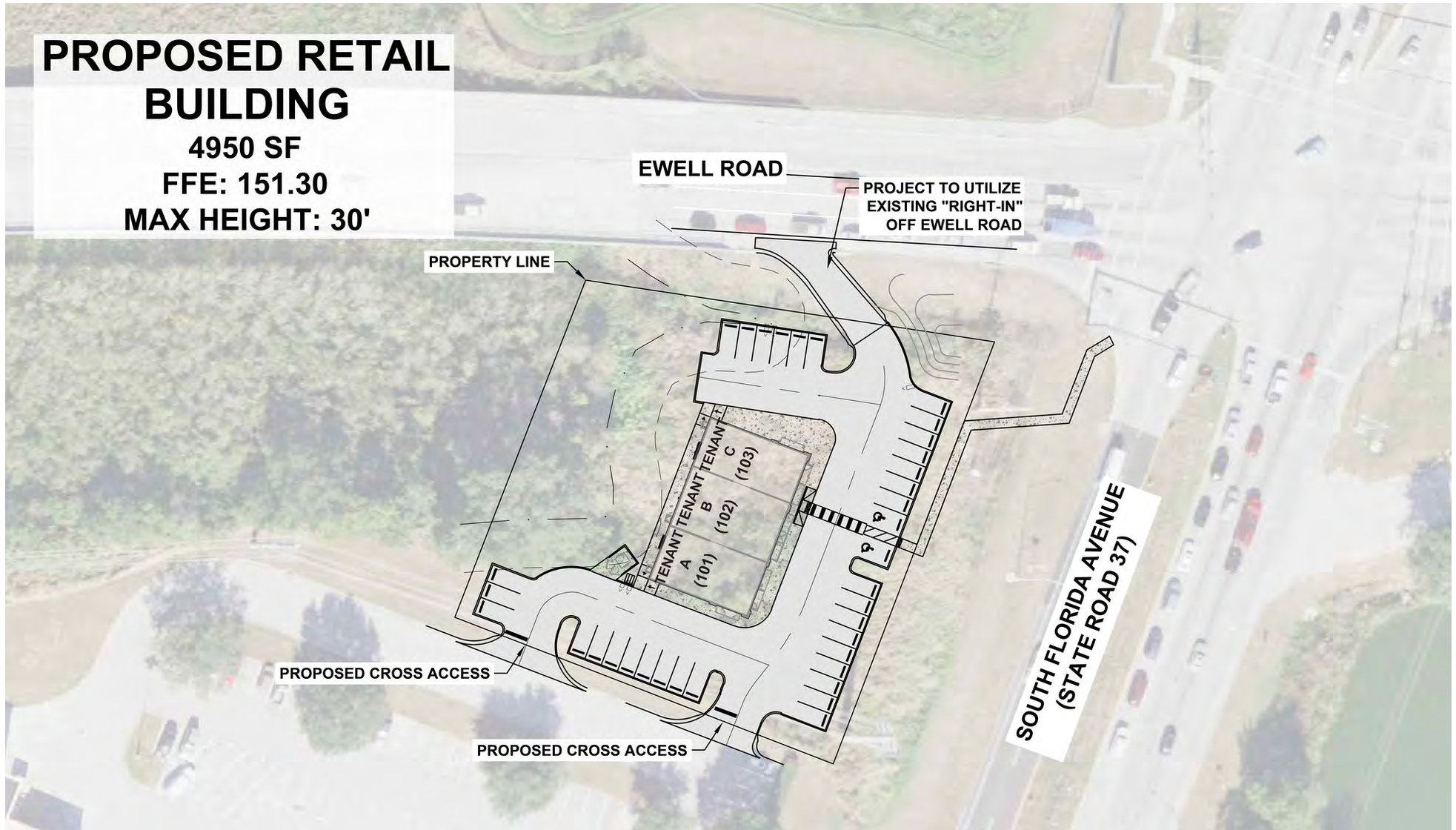

HOME DEPOT SHOPPING CENTER SOUTH FLORIDA AVE & EWELL ROAD



EWELL RD

HWY 540A W

2 LOCATION INFORMATION

6241 S Florida Ave
Lakeland, FL 33813

Location Description



LOCATION DESCRIPTION

Located on the southwest corner of S Florida Ave and along Ewell RD, this site is an outparcel of Home Depot. Other major retailers and services that are within 1 mile of the site include Starbucks, MidFlorida Credit Union, Culvers, Suncoast Credit Union and Bob Evans. Downtown Lakeland is just 20 ± minutes north of the property while the Polk Parkway and I-4 are 10-15 ± minutes also north of the site.

One major development just across the subject site at the northeast corner of Hwy 540A and S Florida Ave is a Lakeland Regional Health Emergency Department. The new facility is part of the hospital's plan to expand healthcare options in Lakeland, adding significant value to the area. Not only will the facility broaden healthcare options but it will also bridge the gap between physicians and patients in the community. The proposed plans of the facility are a one-story 24,500 SF medical building.



Downtown
Lakeland
20 ± Minutes

Old Hwy 37
23,500
Cars/Day

Ewell Rd
9,400
Cars/Day

43,000
Cars/Day

Hwy 540A
23,000
Cars/Day

SUBJECT

Christina
Lake

36,000
Cars/Day

S Florida Ave



charles SCHWAB



Bob Evans



Culver's



Location Map

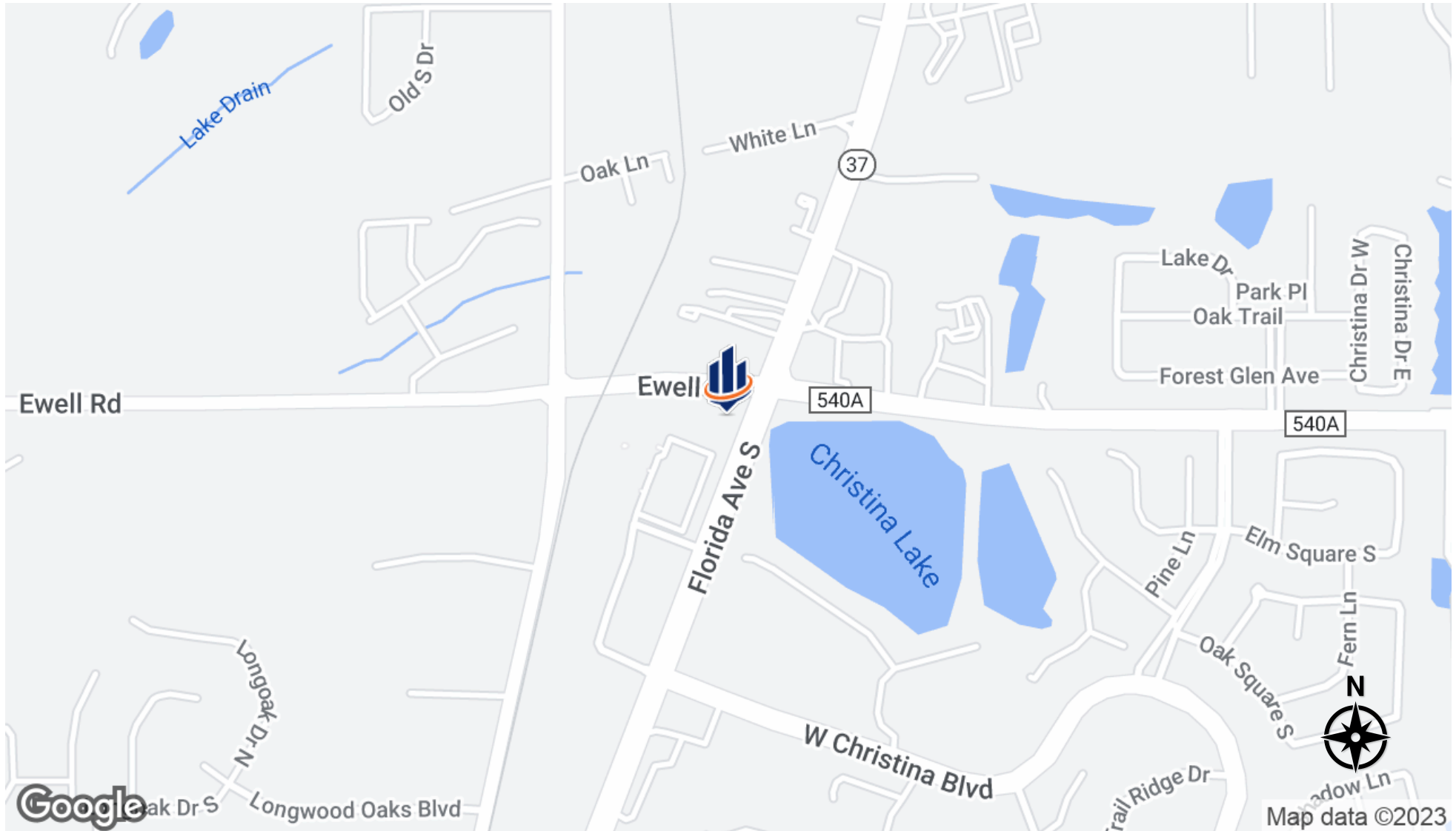

Benchmark Demographics



	1 Mile	2 Miles	3 Miles	5 Mins	10 Mins	15 Mins	Lakeland	Polk County	FL	US
Population	5,240	25,184	51,131	16,309	97,805	172,433	117,606	775,084	22,381,338	337,470,185
Households	2,009	9,731	19,799	6,299	36,853	65,364	47,508	290,783	8,909,543	129,917,449
Families	1,444	7,212	14,533	4,612	26,899	44,123	27,768	201,187	5,732,103	83,890,180
Average Household Size	2.61	2.59	2.58	2.59	2.65	2.57	2.32	2.61	2.46	2.53
Owner Occupied Housing Units	1,504	7,509	15,422	4,886	28,333	45,303	27,313	205,460	5,917,802	84,286,498
Renter Occupied Housing Units	505	2,222	4,377	1,413	8,520	20,061	20,195	85,323	2,991,741	45,630,951
Median Age	42.8	43.4	42.7	44.2	41.1	40.00	40.5	42.0	42.9	39.1
Income										
Median Household Income	\$70,040	\$81,166	\$79,381	\$77,645	\$77,611	\$66,339	\$54,488	\$57,572	\$65,081	\$72,603
Average Household Income	\$106,893	\$112,203	\$109,057	\$110,758	\$105,779	\$94,354	\$79,367	\$81,989	\$97,191	\$107,008
Per Capita Income	\$40,521	\$43,269	\$41,888	\$42,799	\$39,836	\$35,933	\$32,292	\$30,811	\$38,778	\$41,310
Trends: 2023 - 2028 Annual Growth Rate										
Population	0.25%	-0.10%	0.07%	0.03%	0.55%	0.43%	0.36%	0.85%	0.63%	0.30%
Households	0.30%	-0.12%	0.04%	0.02%	0.46%	0.38%	0.32%	0.81%	0.77%	0.49%
Families	0.19%	-0.22%	-0.04%	-0.07%	0.43%	0.32%	0.28%	0.76%	0.74%	0.44%
Owner HHs	0.57%	0.12%	0.33%	0.24%	0.85%	0.84%	0.63%	1.02%	0.93%	0.66%
Median Household Income	2.36%	2.48%	2.22%	2.25%	2.37%	2.91%	2.51%	2.77%	3.34%	2.57%

Over 172,000 people with a median age of 40.00 within a 15-minute drive from the property.

Median household income of over \$81,000 within a 2-mile radius from the property.

Benchmark Demographics



1 Mile 2 Miles 3 Miles 5 Mins 10 Mins 15 Mins Lakeland Polk County FL US

Households by Income

<\$15,000	5.60%	5.30%	5.80%	5.70%	5.90%	9.30%	12.60%	10.60%	9.70%	9.50%
\$15,000 - \$24,999	5.30%	5.20%	5.10%	5.70%	5.30%	7.10%	9.30%	8.70%	7.80%	7.10%
\$25,000 - \$34,999	8.90%	7.30%	6.30%	8.00%	6.70%	8.30%	10.80%	9.70%	8.40%	7.40%
\$35,000 - \$49,999	13.20%	10.60%	10.70%	10.50%	11.00%	11.70%	12.50%	13.20%	11.80%	10.80%
\$50,000 - \$74,999	19.90%	17.50%	18.80%	18.30%	19.20%	18.50%	19.10%	19.60%	17.80%	16.50%
\$75,000 - \$99,999	12.60%	13.30%	14.70%	13.20%	14.30%	13.70%	12.30%	13.20%	13.10%	12.80%
\$100,000 - \$149,999	15.90%	20.90%	20.50%	19.30%	21.00%	17.60%	13.80%	14.70%	15.90%	16.90%
\$150,000 - \$199,999	7.60%	9.30%	8.20%	8.40%	7.30%	6.20%	4.30%	5.20%	7.00%	8.60%
\$200,000+	11.00%	10.50%	9.90%	10.80%	9.30%	7.60%	5.30%	5.00%	8.40%	10.60%

Population by Age

0 - 4	5.50%	5.20%	5.20%	5.10%	5.50%	5.60%	5.40%	5.60%	5.00%	5.70%
5 - 9	5.80%	5.70%	5.90%	5.60%	6.10%	6.00%	5.40%	5.90%	5.30%	6.10%
10 - 14	6.60%	6.40%	6.50%	6.40%	6.50%	6.10%	5.30%	5.90%	5.50%	6.30%
15 - 19	6.80%	6.50%	6.30%	6.60%	6.30%	7.00%	7.20%	6.00%	5.60%	6.30%
20 - 24	5.20%	5.00%	5.00%	4.90%	5.30%	6.30%	7.30%	5.60%	5.90%	6.40%
25 - 34	10.70%	10.70%	11.10%	10.30%	12.40%	12.80%	12.90%	12.60%	13.10%	13.70%
35 - 44	12.30%	12.60%	13.00%	12.20%	13.00%	12.30%	11.30%	11.90%	12.10%	13.10%
45 - 54	12.10%	13.10%	12.70%	12.70%	12.50%	11.60%	9.90%	11.10%	11.70%	11.90%
55 - 64	14.70%	15.00%	14.30%	15.00%	13.70%	12.90%	11.80%	12.70%	13.30%	12.70%
65 - 74	12.20%	12.50%	12.30%	12.90%	11.40%	11.40%	12.00%	12.90%	12.60%	10.60%
75 - 84	6.50%	5.80%	6.00%	6.70%	5.60%	6.00%	8.00%	7.40%	7.30%	5.30%
85+	1.60%	1.50%	1.70%	1.80%	1.70%	2.00%	3.60%	2.30%	2.70%	1.90%

Race and Ethnicity

White Alone	67.00%	70.80%	71.80%	70.60%	70.50%	66.30%	59.40%	59.60%	57.10%	60.60%
Black Alone	10.50%	9.00%	8.20%	8.80%	8.00%	10.80%	18.60%	14.60%	15.00%	12.50%
American Indian Alone	0.40%	0.20%	0.30%	0.30%	0.40%	0.50%	0.50%	0.60%	0.50%	1.10%
Asian Alone	1.60%	2.90%	2.60%	2.90%	3.10%	2.50%	2.20%	2.00%	3.10%	6.20%
Pacific Islander Alone	0.00%	0.00%	0.00%	0.00%	0.00%	0.10%	0.10%	0.10%	0.10%	0.20%
Some Other Race Alone	7.00%	5.00%	5.00%	5.20%	5.70%	7.30%	7.50%	9.90%	7.60%	8.70%
Two or More Races	13.50%	12.00%	12.00%	12.10%	12.30%	12.50%	11.70%	13.20%	16.70%	10.60%
Hispanic Origin (Any Race)	22.10%	17.50%	17.30%	18.30%	18.70%	21.20%	20.70%	26.80%	27.00%	19.40%



POLK COUNTY FLORIDA

FOUNDED	1861	DENSITY	384.7 people/sq. mi.
COUNTY SEAT	Bartow	POPULATION	721,312 [2021]
AREA	1,875 sq. mi.	WEBSITE	polk-county.net

Polk County is a leading contributor to the state's economy and politics. Citrus, cattle, agriculture, and the phosphate industry still play vital roles in the local economy, along with an increase in tourist revenue in recent years. The county's location between both the Tampa and Orlando metropolitan areas has aided in the development and growth of the area. Residents and visitors alike are drawn to the unique character of the county's numerous heritage sites and cultural venues, stunning natural landscapes, and many outdoor activities, making Polk the heart of central Florida.



LAKELAND

POLK COUNTY

Founded	1885
Population	110,516 (2018)
Area	74.4 sq mi
Website	lakelandgov.net
Major Employers	<ul style="list-style-type: none"> Publix Supermarkets Saddle Creek Logistics Geico Insurance Amazon Rooms to Go Welldyne

Lakeland is a vibrant community conveniently located along I-4 between Tampa and Orlando. With a population of just over 100,000, the city limits cover 74.4 square miles. Lakeland has many lakes that are community focal points, providing scenic areas for recreation. Much of Lakeland's culture and iconic neighborhoods are built around the 38 named lakes found in the community.

Downtown Lakeland is a vital and enjoyable place for residents and visitors. It has been dubbed "Lakeland's living room" and truly embodies the community spirit of Lakeland. There are quaint shops, casual restaurants, pubs, craft breweries, and fine-dining experiences in and around historic brick buildings surrounding the historic Munn Park town square.

The City embraces its past, and that is evident strolling the tree-lined brick streets in the historic neighborhoods found throughout Lakeland. The area is home to Southeastern University, Florida Polytechnic University, Polk State College's Lakeland campus, and Florida Southern College, which hosts Frank Lloyd Wright architecture's most extensive on-site collection.

Future
Lakeland Regional Health
Free-standing ER

Ewell Rd

3 MAPS AND
PHOTOS

6241 S Florida Ave
Lakeland, FL 33813

S Florida Ave

Market Area Map

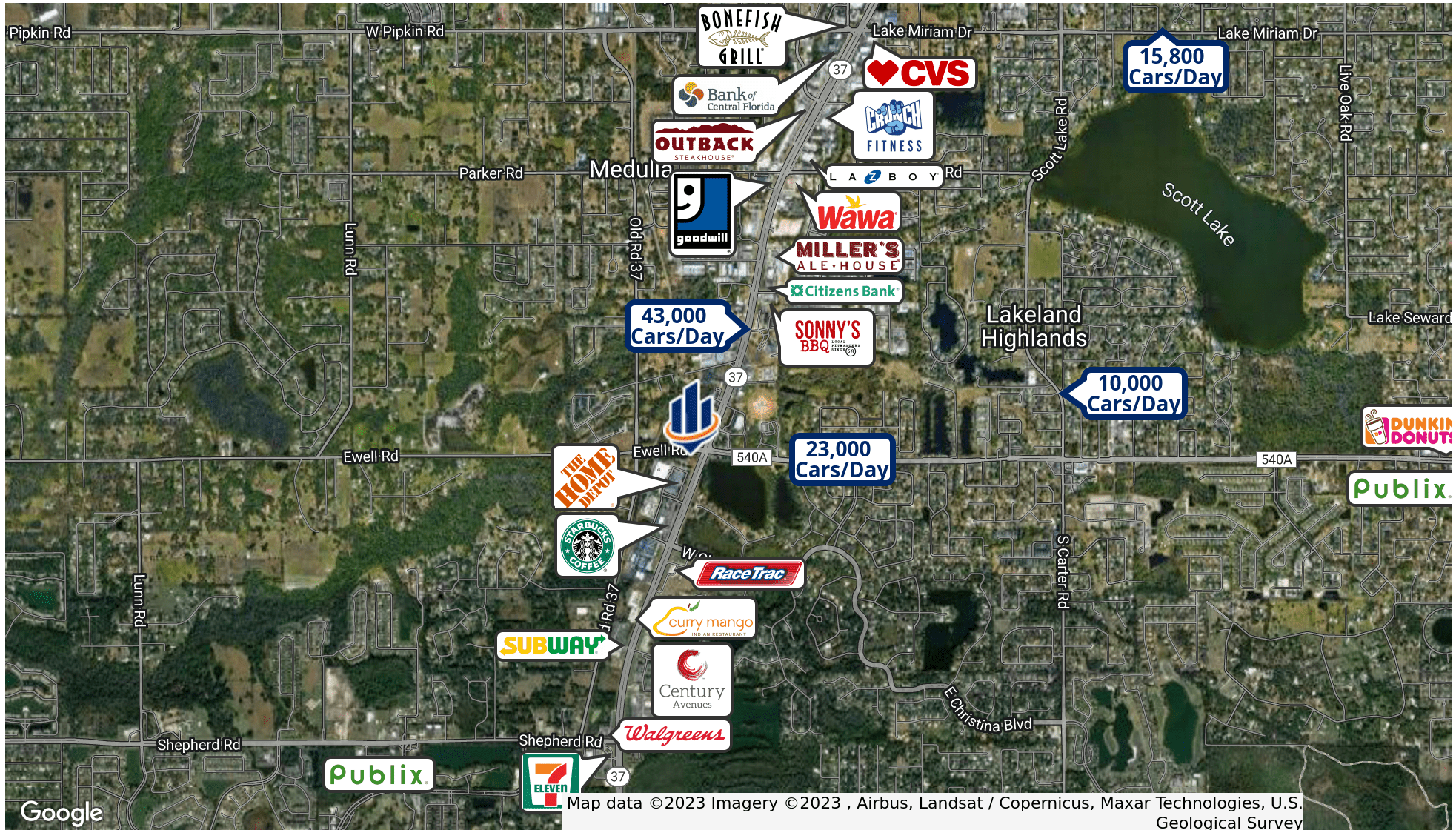

Neighborhood Area Map

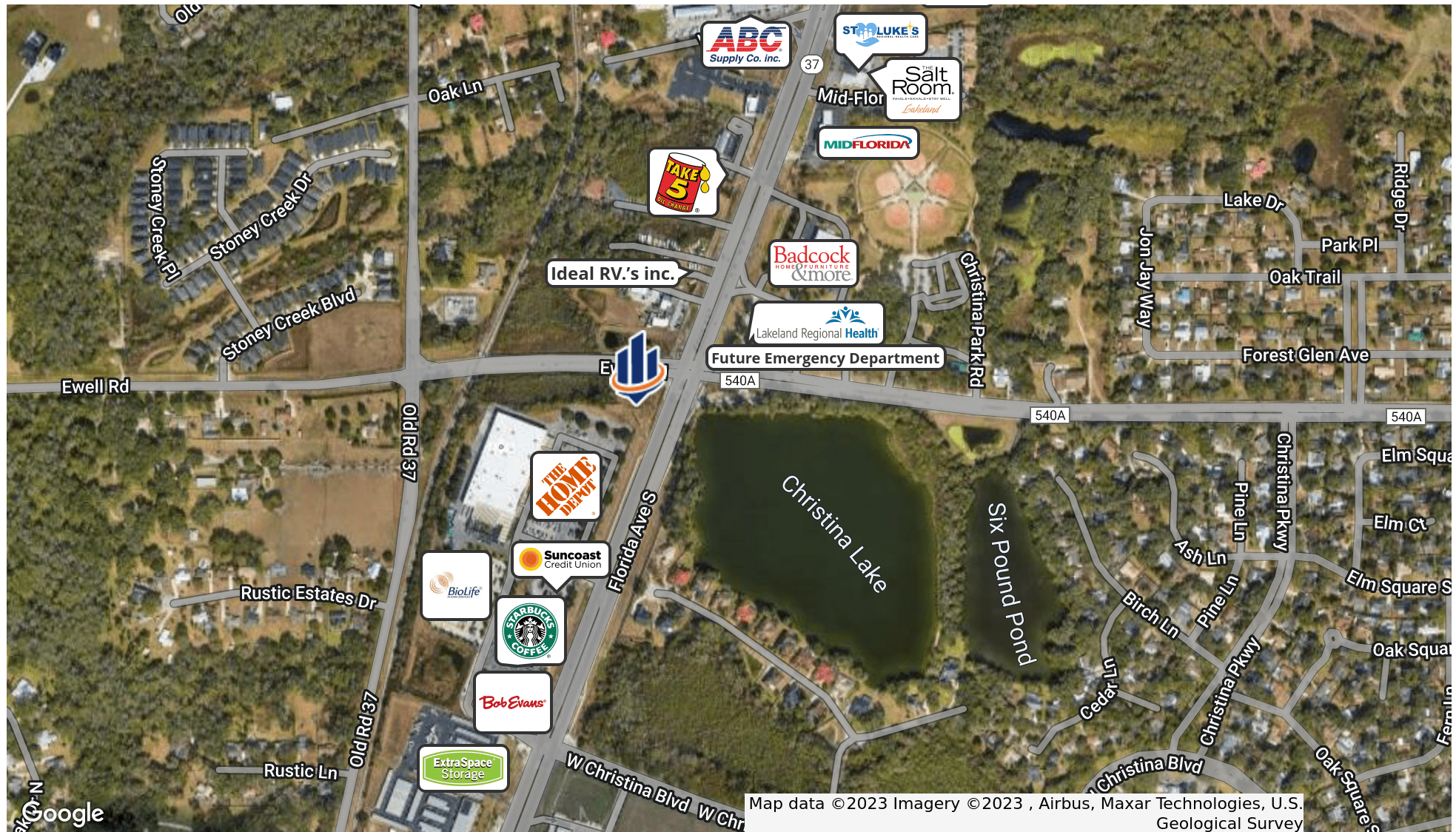

Lot Dimensions



Additional Photos





4 AGENT AND COMPANY INFO

6241 S Florida Ave
Lakeland, FL 33813

S Florida Ave



GARY RALSTON, CCIM, SIOR, CRE, CPM, CRRP, FRICS

Managing Director/ Senior Advisor

gary.ralston@svn.com

Direct: **877.518.5263 x400** | Cell: **863.738.2246**

PROFESSIONAL BACKGROUND

Gary M. Ralston, CCIM, SIOR, SRS, CPM, CRE, CLS, CDP, CRX, CRRP, FRICS is a Partner and Senior Advisor of SVN Saunders Ralston Dantzler Real Estate in Lakeland, FL – the premier commercial services provider in Central Florida.

Gary is a recognized subject matter expert on retail and commercial properties, a successful real estate developer, investor, and group investment sponsor.

From the early 1990s through 2004, Gary was the president and member of the board of directors at Commercial Net Lease Realty, Inc. [NYSE:NNN] - the industry leader in single-tenant, net-leased, corporate real estate. During that time, he guided the company's growth from less than \$15 million in real estate assets to over \$1.5 billion.

Gary holds many designations including the Certified Commercial Investment Member (CCIM), Society of Industrial and Office Realtors (SIOR), Specialist in Real Estate Securities (SRS), Certified Property Manager (CPM), Counselor of Real Estate (CRE), Certified Leasing Specialist (CLS), Certified Development, Design, and Construction Professional (CDP), Certified Retail Property Executive (CRX), Certified Retail Real Estate Professional (CRRP) and Fellow of the Royal Institute of Chartered Surveyors (FRICS). He is also a Florida licensed real estate broker and certified building contractor.

Gary is a senior instructor for the CCIM Institute and a member of the board of directors of CCIM Technology. He is also a member of the Urban Land Institute (ULI), the International Council of Shopping Centers (ICSC), and the Commercial Real Estate Development Association (NAIOP).

Gary holds a Master's in Real Estate and Construction Management from the University of Denver. He is also an adjunct faculty member at Florida Southern College and the University of Florida. Gary was inducted as a Hoyt Fellow (<http://hoytgroup.org/hoyt-fellows/>) in 2001. Gary is a member of the Business Panel of the Federal Reserve Bank of Atlanta.

Gary is recognized as the most accredited commercial real estate practicing professional in the nation.

Gary specializes in:

- Commercial Real Estate
- Leasing and Tenant Representation
- Certified Building Contractor
- Development
- Group Investment Programs
- Instructor, Adjunct Faculty



LAUREN SMITH, CCIM, CPM

Property Manager/ Senior Advisor

lauren.smith@svn.com

Direct: 877.518.5263 x428 | Cell: 863.873.1970

FL #SL3235233

PROFESSIONAL BACKGROUND

Lauren Smith, CCIM, CPM is a Property Manager & Senior Advisor at SVN | Saunders Ralston Dantzler Real Estate in Lakeland, Florida.

Lauren works with clients to increase the value and performance of their real estate investments. She believes that evaluating each property carefully to determine its strengths and weaknesses allows for maximum efficiency and profitability.

Lauren has worked in the real estate industry for over ten years, handling every aspect such as sales, leasing, property management, and development. She is a member of the International Council of Shopping Centers (ICSC) and Certified Property Manager (CPM) through the Institute of Real Estate Management (IREM). In 2021, Lauren earned her Certified Commercial Investment Member (CCIM) designation.

Additionally, Lauren has worked in business development, assisting several small businesses with their accounting, marketing, human resources, and operational needs. She holds a bachelor's degree in Business Administration with a concentration in Marketing from Florida Southern College.

Lauren specializes in:

- Sales
- Leasing
- Property Management
- Development

One of America's **BEST BROKERAGES**



One of America's
Best Brokerages



**APEX Top
National Producer**
Dean Saunders,
ALC, CCIM



**Most Influential
Business Leaders**
Dean Saunders,
ALC, CCIM



**Largest Commercial
Real Estate Brokers
in Tampa Bay**



**Ranked 210 on Inc.
5000 Regional List**



The SVN® brand was founded in 1987 out of a desire to improve the commercial real estate industry for all stakeholders through cooperation and organized competition.

Today, SVN® International Corp., a full-service commercial real estate franchisor of the SVN® brand, is comprised of over 1,600 Advisors and staff in over 200 offices across the globe. Geographic coverage and amplified outreach to traditional, cross-market and emerging buyers and tenants is the only way to achieve maximum value for our clients.

Our proactive promotion of properties and fee sharing with the entire commercial real estate industry is our way of putting clients' needs first. This is our unique Shared Value NetworkSM and just one of the many ways that SVN Advisors create amazing value with our clients, colleagues and communities.

Our robust global platform, combined with the entrepreneurial drive of our business owners and their dedicated SVN Advisors, assures representation that creates maximum value for our clients.

Disclaimer



The material contained in this Offering Brochure is furnished solely for the purpose of considering the purchase of the property within and is not to be used for any other purpose. This information should not, under any circumstances, be photocopied or disclosed to any third party without the written consent of the SVN® Advisor or Property Owner, or used for any purpose whatsoever other than to evaluate the possible purchase of the Property.

The only party authorized to represent the Owner in connection with the sale of the Property is the SVN Advisor listed in this proposal, and no other person is authorized by the Owner to provide any information or to make any representations other than contained in this Offering Brochure. If the person receiving these materials does not choose to pursue a purchase of the Property, this Offering Brochure must be returned to the SVN Advisor.

Neither the SVN Advisor nor the Owner make any representation or warranty, express or implied, as to the accuracy or completeness of the information contained herein, and nothing contained herein is or shall be relied upon as a promise or representation as to the future representation of the Property. This Offering Brochure may include certain statements and estimates with respect to the Property. These Assumptions may or may not be proven to be correct, and there can be no assurance that such estimates will be achieved. Further, the SVN Advisor and the Owner disclaim any and all liability for representations or warranties, expressed or implied, contained in or omitted from this Offering Brochure, or any other written or oral communication transmitted or made available to the recipient. The recipient shall be entitled to rely solely on those representations and warranties that may be made to it in any final, fully executed and delivered Real Estate Purchase Agreement between it and Owner.

The information contained herein is subject to change without notice and the recipient of these materials shall not look to Owner or the SVN Advisor nor any of their officers, employees, representatives, independent contractors or affiliates, for the accuracy or completeness thereof. Recipients of this Offering Brochure are advised and encouraged to conduct their own comprehensive review and analysis of the Property.

This Offering Brochure is a solicitation of interest only and is not an offer to sell the Property. The Owner expressly reserves the right, at its sole discretion, to reject any or all expressions of interest to purchase the Property and expressly reserves the right, at its sole discretion, to terminate negotiations with any entity, for any reason, at any time with or without notice. The Owner shall have no legal commitment or obligation to any entity reviewing the Offering Brochure or making an offer to purchase the Property unless and until the Owner executes and delivers a signed Real Estate Purchase Agreement on terms acceptable to Owner, in Owner's sole discretion. By submitting an offer, a prospective purchaser will be deemed to have acknowledged the foregoing and agreed to release the Owner and the SVN Advisor from any liability with respect thereto.

To the extent Owner or any agent of Owner corresponds with any prospective purchaser, any prospective purchaser should not rely on any such correspondence or statements as binding Owner. Only a fully executed Real Estate Purchase Agreement shall bind the property and each prospective purchaser proceeds at its own risk.



For more information visit www.SVNsaunders.com

HEADQUARTERS

1723 Bartow Rd
Lakeland, FL 33801
863.648.1528

ORLANDO

605 E Robinson Street, Suite 410
Orlando, Florida 32801
386.438.5896

NORTH FLORIDA

356 NW Lake City Avenue
Lake City, Florida 32055
352.364.0070

GEORGIA

218 W Jackson Street, Suite 203
Thomasville, Georgia 31792
229.299.8600

©2023 SVN | Saunders Ralston Dantzler Real Estate. All SVN® Offices Independently Owned and Operated SVN | Saunders Ralston Dantzler Real Estate is a full-service land and commercial real estate brokerage with over \$3 billion in transactions representing buyers, sellers, investors, institutions, and landowners since 1996. We are recognized nationally as an authority on all types of land, including agriculture, ranch, recreation, residential development, and international properties. Our commercial real estate services include marketing, property management, leasing and tenant representation, valuation, business brokerage, and advisory and counseling services for office, retail, industrial, and multi-family properties. Our firm also features an auction company, forestry division, international partnerships, hunting lease management, and extensive expertise in conservation easements. Located at the center of Florida's I-4 corridor, we provide proven leadership and collaborative expertise backed by the strength of the SVN® global platform. To learn more, visit SVNsaunders.com.

