

For Sale - Ormond Beach
Development Site



SEC of Wilmette Ave & N. Center Street

Ormond Beach, Florida 32174

Property Highlights

- 20± acre site with estimated 10± acres of uplands
- 1,787± feet of combined frontage on Wilmette Avenue and North Center Street
- Less than 1/2 mile from the Publix-anchored Trails Shopping Center
- Easy and close access to major local thoroughfares: Granada Boulevard, Nova Road and US Hwy 1
- B-1 zoning allows: multifamily, assisted living, nursing home and hospital uses



Sale Price: \$2,000,000

Demographics

	3 Miles	5 Miles	7 Miles
Total Households	22,845	46,162	63,988
Total Population	43,478	88,284	123,182
Average HH Income	\$57,155	\$58,819	\$54,396

For more information

Brian Adair

O: 386 506 0025
badair@realvest.com

Charles Lichtigman

O: 386 238 3600 x205
clichtigman@realvest.com

Location Maps

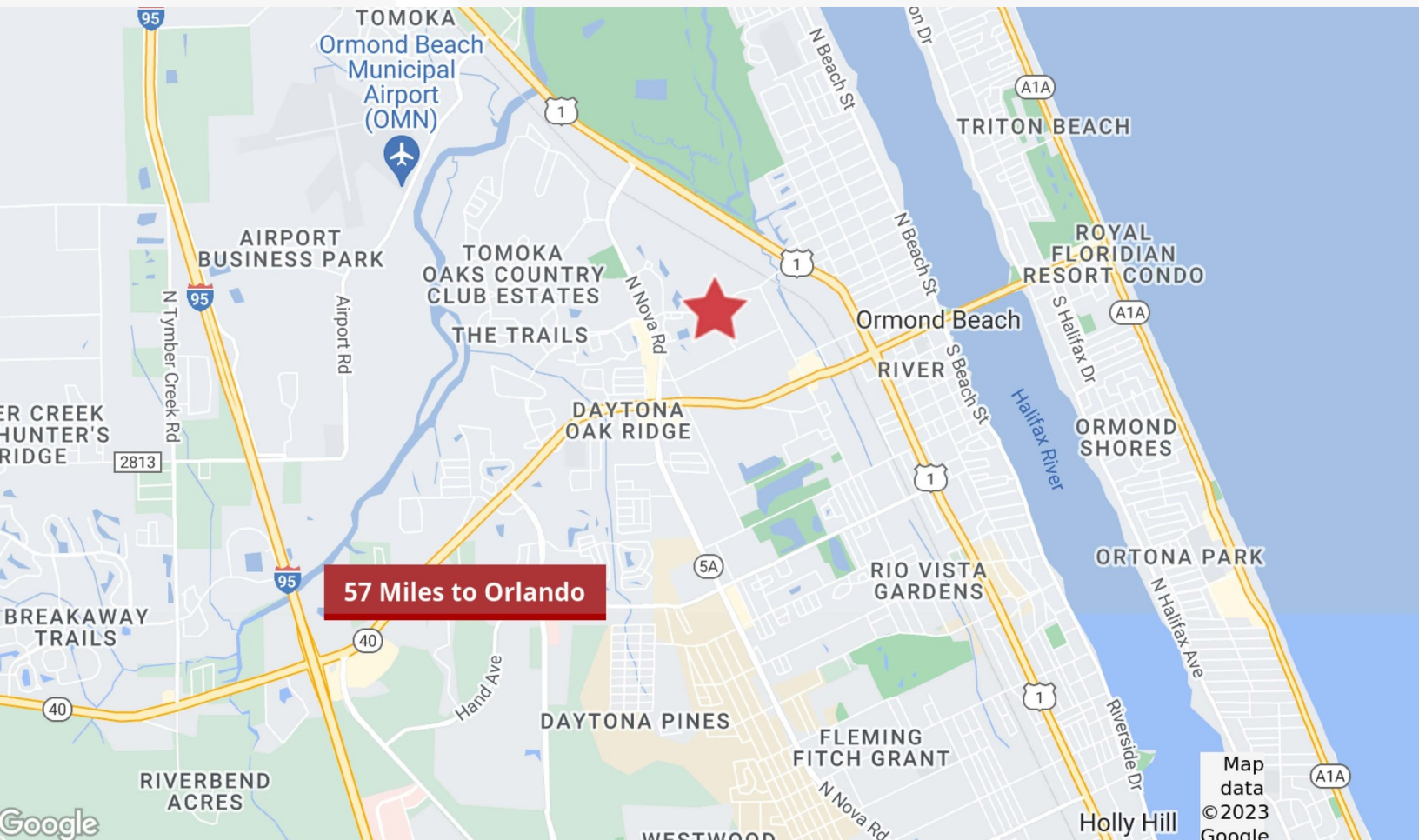

Lidar Map

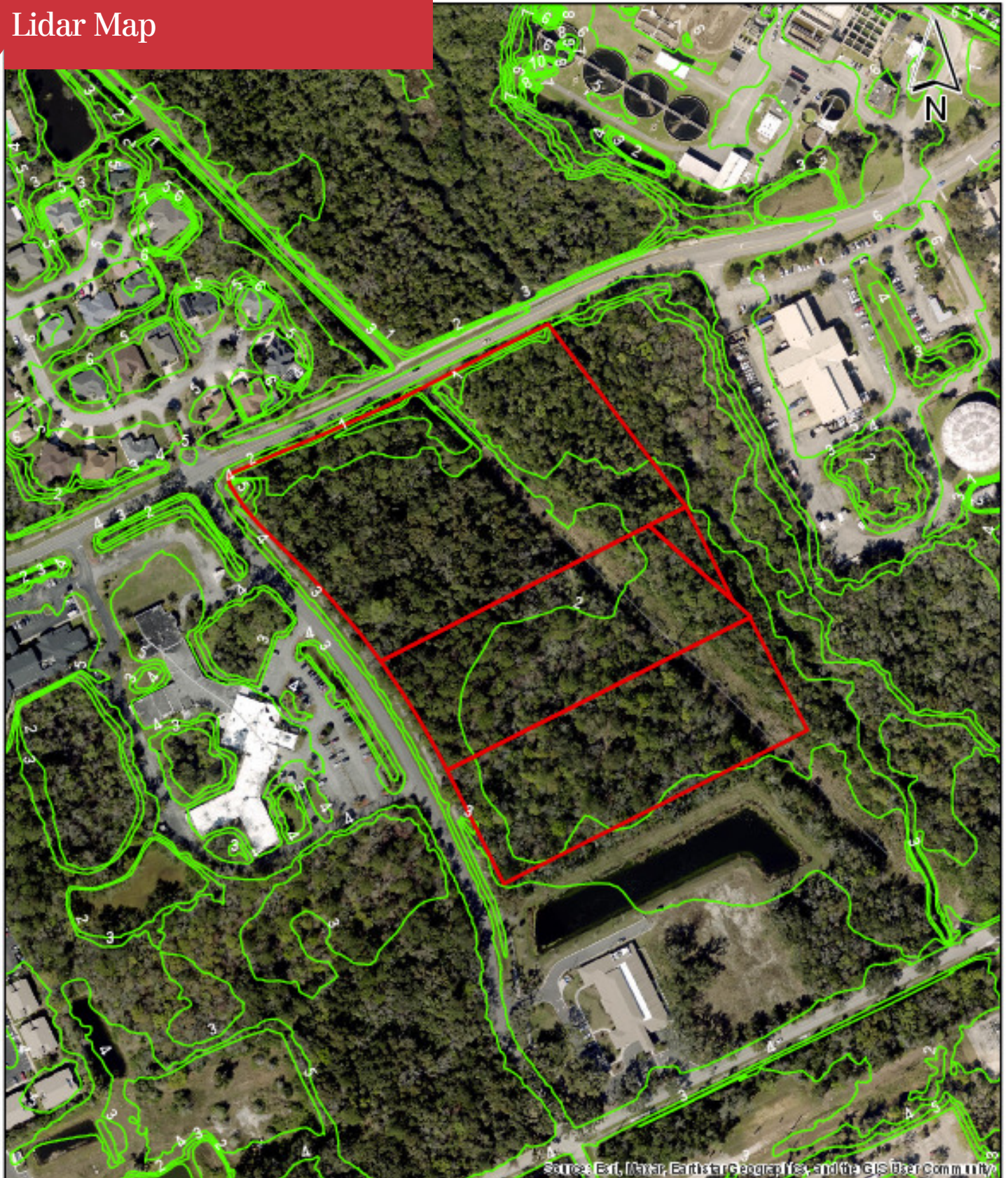

Source: Esri, Imagery, Earthstar Geographics, and the GIS User Community

Info:

Date Saved: 5/3/2023 Created by: ghw/wh
Path: Z:\P\DU\GCT\920029.029.01 - Merrell Family Parcel\Lidar Map.mxd

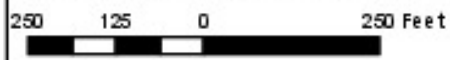

LIDAR Map Merrell Property Ormond Beach, FL



300 Interchange Blvd
Ormond Beach, FL 32174
ph 386-677-2482

Wetlands Map

- Boundary
- FIRM Panels
- Cross-Sections
- Flood Hazard Boundaries**
- Line Type**
- Limit Lines
- SFHA / Flood Zone Boundary
- Flood Hazard Zones**
- Zone Type**
- 1% Annual Chance Flood Hazard
- Regulatory Floodway
- Special Floodway
- Area of Undetermined Flood Hazard
- 0.2% Annual Chance Flood Hazard
- Future Conditions 1% Annual Chance Flood Hazard
- Area with Reduced Risk Due to Levee
- Area with Risk Due to Levee

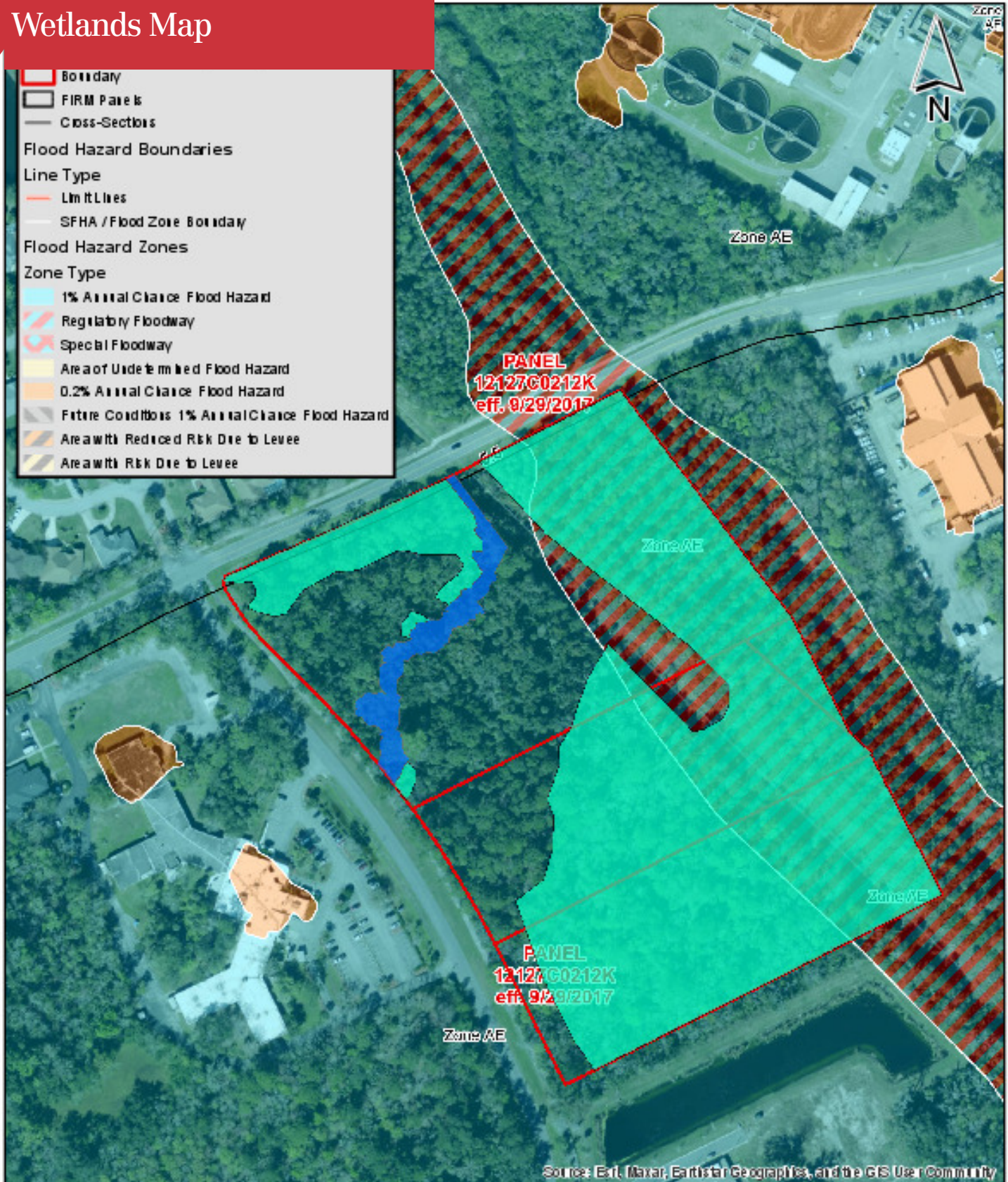

Info:

Date Saved: 5/9/2023 Created by: ggrayworth
 Path: Z:\P\RD\DC19\20230213 - Merrell Family Parcel\Groundtruth Wetlands Map.mxd

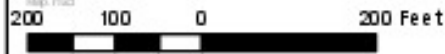

Groundtruth Wetlands Map Merrell Property Ormond Beach, FL



300 Interchange Blvd
 Ormond Beach, FL 32174
 ph 386-677-2482