





**Engineer**  
**Hajali Masood**  
 License No. 82028  
 State of Florida  
 Mechanical Engineering

Digitally signed  
 by MASOOD  
 HAJALI  
 Date: 2023.01.24  
 05:33:34 -05'00'



This document is the property of Hajali Masood and shall not be reproduced or transmitted in any form or by any means, electronic or mechanical, including photocopying, recording, or by any information storage and retrieval system, without the prior written permission of Hajali Masood.

**PROPOSED LEGEND**

N1	NEW PARTITION WALL
N2	NEW DOOR (SEE SCHEDULE)
N3	NEW PARTITION
N4	NEW PLUMBING FIXTURES (SEE EXISTING CONNECTIONS)

**Door Schedule**

Type Mark	Description	Frame Material	Height	Width	Finish	Comments
1	SWING	HOLLOW CORE	3'-0"	8'-4"	EMER-5	
E	SWING		3'-0"	8'-4"		

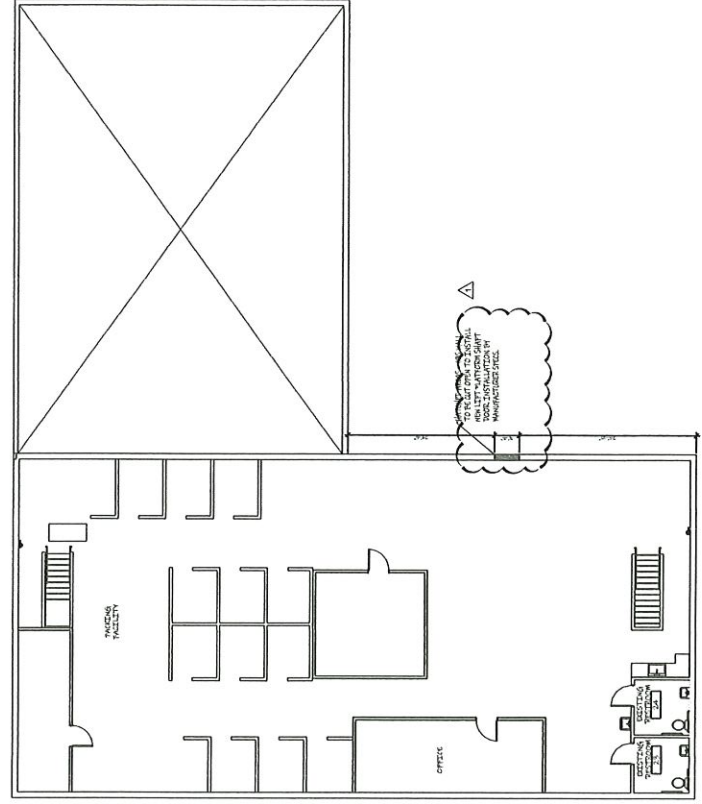
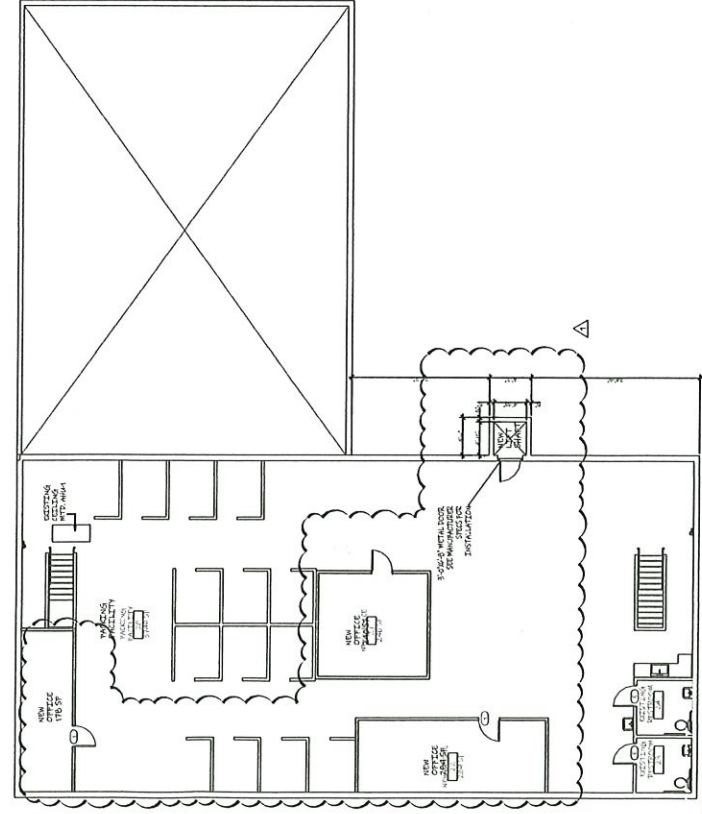

INTERIOR REMODELING & VERTICAL  
 PLATFORM LIFT FOR  
 1600 POWERLINE LLC @  
 1600 N POWERLINE RD, BLDGS 1 & 2  
 POMPANO BEACH, FL 33069

Revision #	Description	Date
1	ISSUED FOR PERMITS	1/25/2023
2	REVISIONS	2/1/2023
3	REVISIONS	2/1/2023
4	REVISIONS	2/1/2023
5	REVISIONS	2/1/2023
6	REVISIONS	2/1/2023
7	REVISIONS	2/1/2023
8	REVISIONS	2/1/2023
9	REVISIONS	2/1/2023
10	REVISIONS	2/1/2023

DESIGN IS BASED ON FBC 2020, 7TH EDITION

Pompano Beach  
 Final Plan Review  
 BP22-00007646  
 02/21/23

9/17/21  
**2** EXISTING 2ND FLOOR ARCHITECTURAL PLAN  
 SCALE: 1/8"=1'-0"

9/17/21  
**1** EXISTING 2ND FLOOR PLAN  
 SCALE: 1/8"=1'-0"

All Printed Plans Minimum  
 24-in x 36-in

