

MOUNTAIN LOUGE LAKE

Indicates
Current Work
Area

EXISTING
SERVICE
BUILDING

EXISTING
SHOWROOM

*NEW
ADDITION

EXISTING
TERRACE

EXISTING PAVING THROUGHOUT

PROPERTY LINES

SITE PLAN 1" = 30' (-)

← TO LAKE WALES

U.S. HIGHWAY 27



NORTH

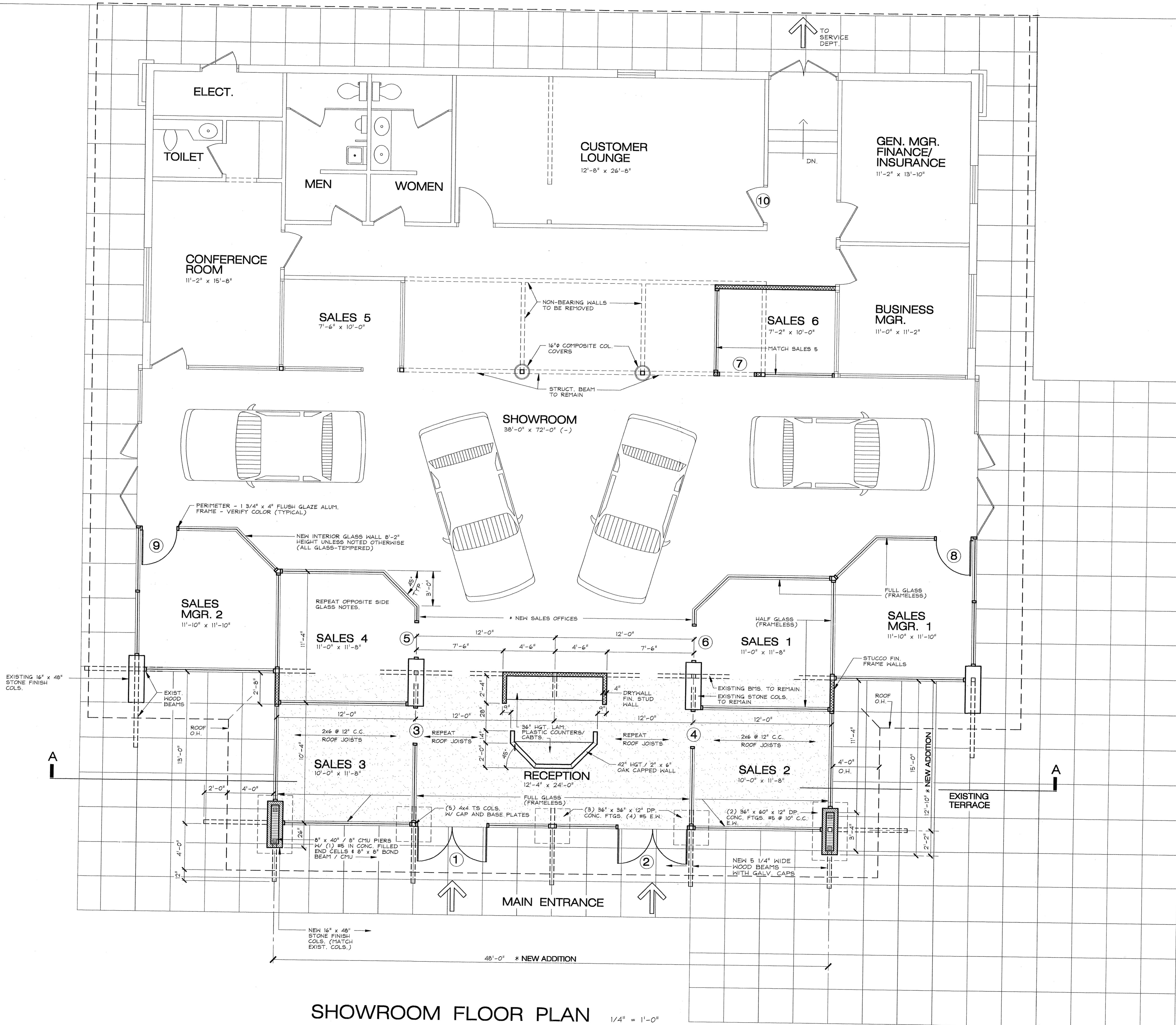

- LEGEND**
- EXISTING WALLS TO REMAIN
 - EXISTING WALLS TO BE REMOVED
 - NEW CMU WALLS
 - NEW FRAME WALLS

SHOWROOM FLOOR PLAN 1/4" = 1'-0"



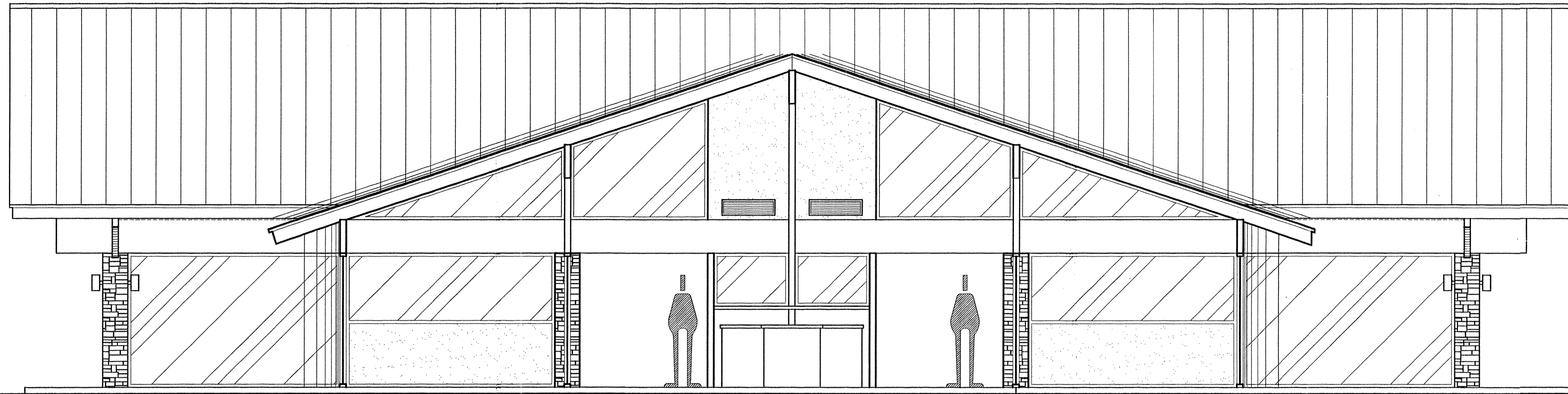

SECTION A-A 1/4" = 1'-0"

| DOOR / FRAME SCHEDULE | | | | | | | | |
|--------------------------------|-----------|-------|--------|-------------------------|---------------|-------------|----------|----------------------|
| MARK | WIDTH | HGT. | THK. | TYPE | MATERIAL | CORE | FRAME | REMARKS |
| SHOWROOM BUILDING DOORS | | | | | | | | |
| 1 | (2) 3'-0" | 7'-0" | 1" | STOREFRONT | ALUM. / GLASS | GLASS | ALUMINUM | |
| 2 | (2) 3'-0" | 7'-0" | 1" | STOREFRONT | ALUM. / GLASS | GLASS | ALUMINUM | |
| 3 | * 3'-0" | 7'-0" | 1-3/4" | | | | | * CASING OPENING |
| 4 | | | | | | | | |
| 5 | | | | | | | | |
| 6 | | | | | | | | |
| 7 | | | | | | | | BEECH OR BIRCH FACED |
| 8 | 3'-0" | 7'-0" | 1-3/4" | FLUSH | WOOD | COMPOSITION | | BEECH OR BIRCH FACED |
| 9 | 3'-0" | 7'-0" | 1-3/4" | FLUSH | WOOD | COMPOSITION | | |
| 10 | 3'-0" | 7'-0" | 1-3/4" | FLUSH | WOOD | COMPOSITION | | |
| SERVICE BUILDING DOORS | | | | | | | | |
| 1 | (2) 3'-0" | 6'-8" | 1" | STOREFRONT | ALUM. / GLASS | GLASS | ALUMINUM | |
| 2 | 3'-0" | | 1" | STOREFRONT | ALUM. / GLASS | GLASS | ALUMINUM | |
| 3 | | | 1-3/4" | FLUSH | WOOD | COMPOSITION | WOOD | HALF GLASS |
| 4 | | | | | | | | |
| 5 | | | | | | | | |
| 6 | 2'-4" | | | | | | | |
| 7 | 3'-0" | | | | | | | DUTCH DOOR |
| 8 | | | | | | | | HALF GLASS |
| 9 | | | | | | | | |
| 10 | | | | | | | | |
| 11 | | | | | | | | |
| 12 | | | | | | | | |
| 13 | | | | | | | | |
| 14 | 4'-0" | 3'-6" | | (ROLL-UP METAL SHUTTER) | | | | VERIFY DIMENSIONS |
| 15 | 8'-0" | 3'-6" | | (ROLL-UP METAL SHUTTER) | | | | VERIFY DIMENSIONS |

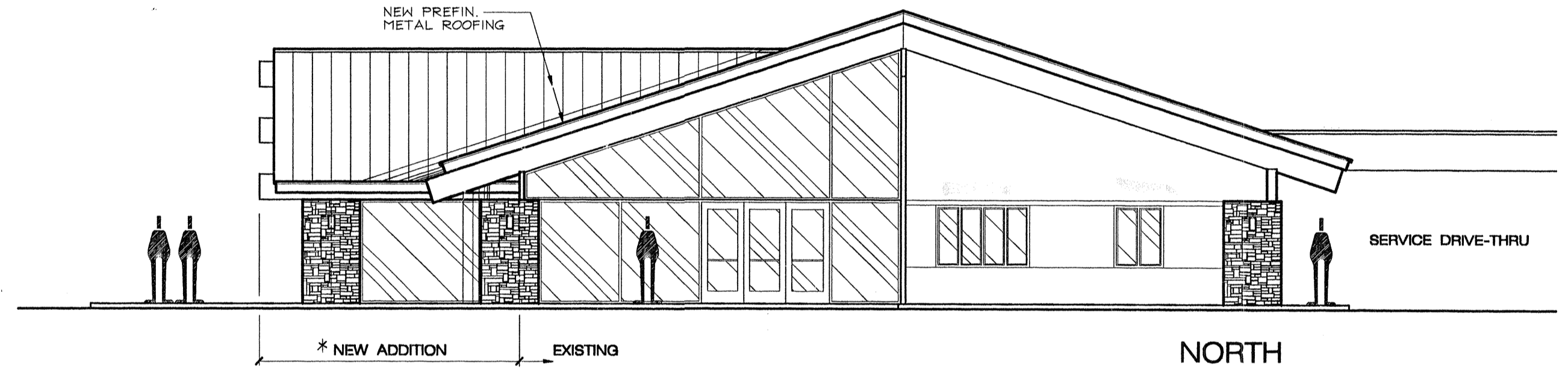

NORTH

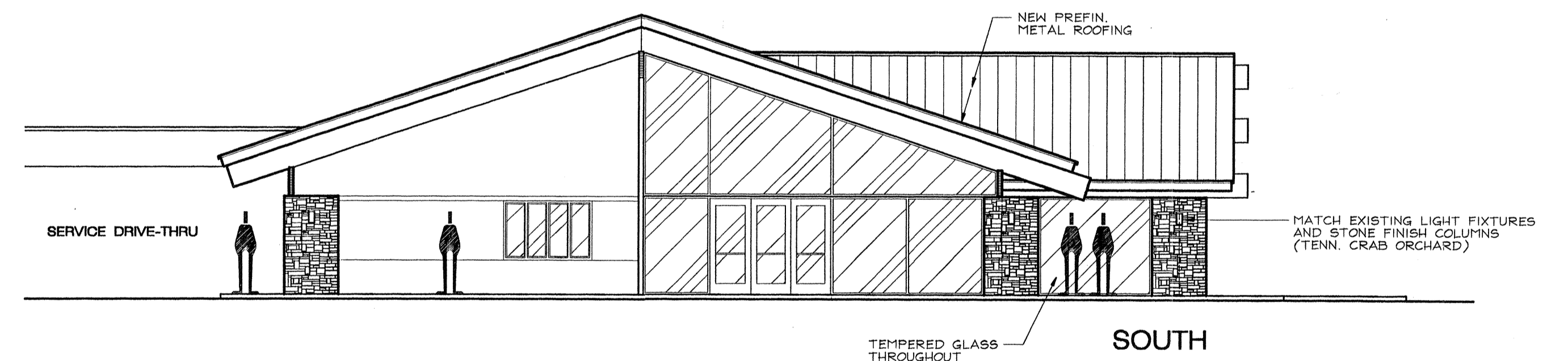

SOUTH

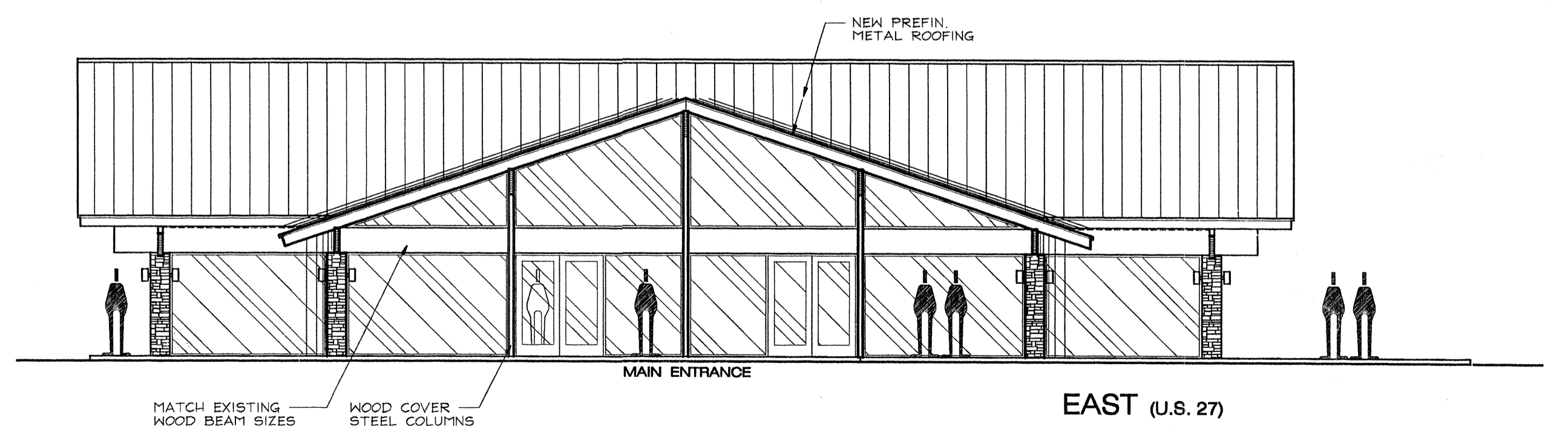

EAST (U.S. 27)

EXTERIOR ELEVATIONS 1/8" = 1'-0"