

SOUTH LAKELAND MULTI-FAMILY DEVELOPMENT SITE

CARTER RD
LAKELAND, FL 33813

Tyler Davis, ALC
O: 877.518.5263 x308 | C: 205.441.8538
tyler.davis@svn.com

Park Ridge Apartments
Under Construction
72 Units

Florida Ave S

Walmart

Carter Rd W





Carter Rd W

Property Overview



Sale Price **\$4,200,000**

OFFERING SUMMARY

| | |
|---------------|---------------------------|
| Acreage: | 23.86 |
| Upland Acres: | 17.52 |
| Zoning: | R1-H [16 units/ac] |
| Land Use: | HDR |
| Price / Acre: | \$176,027 |
| City: | Mulberry |
| County: | Polk |
| Video: | View Here |

PROPERTY OVERVIEW

This property is located adjacent to Wal-Mart in South Lakeland and consists of 23.86 gross acres [17.52 net acres]. The underlying land use is High-Density Residential, and the current zoning through the city of Mulberry, FL is R1-H which allows for 16 units per acre. The property is on previously mined land. A survey is enclosed in this Operating Memorandum. Additional extensive due diligence is available upon request. The developer is responsible for 60% of the cost of constructing a deceleration lane on Carter Rd into the property.

This property is located on Carter Road, just inside the city limits of Mulberry in Polk County. The site is in the center of South Lakeland's growth and is located just off South Florida Avenue. The property is adjacent to Walmart, Taco Bell, Zaxby's, and other retailers. The property provides easy access to downtown Lakeland, Mulberry, the Polk Parkway, and State Road 60. The site is located within 20 minutes of Publix Headquarters, Lakeland Linder Airport, and downtown Lakeland and Bartow [the county seat of Polk County].



SPECIFICATIONS & FEATURES

Land Types:

- Residential Development
- Commercial

Uplands / Wetlands:

17.52 Uplands, 6.34 Wetlands

Soil Types:

Contact agent for soil & geotech reports

Zoning / FLU:

Zoning = R1-H, FLU = High Density Residential

Water Source & Utilities:

Utilities Available on Site

Location



LOCATION & DRIVING DIRECTIONS

Parcel: 23-29-25-000000-032020

GPS: 27.9342116, -81.968574

Driving Directions: From the Polk Parkway; take exit 7 for South Florida Avenue; Head south for roughly 4.8 miles; Turn left at the signal onto Carter Rd.

Showing Instructions: Contact Agent for Details.

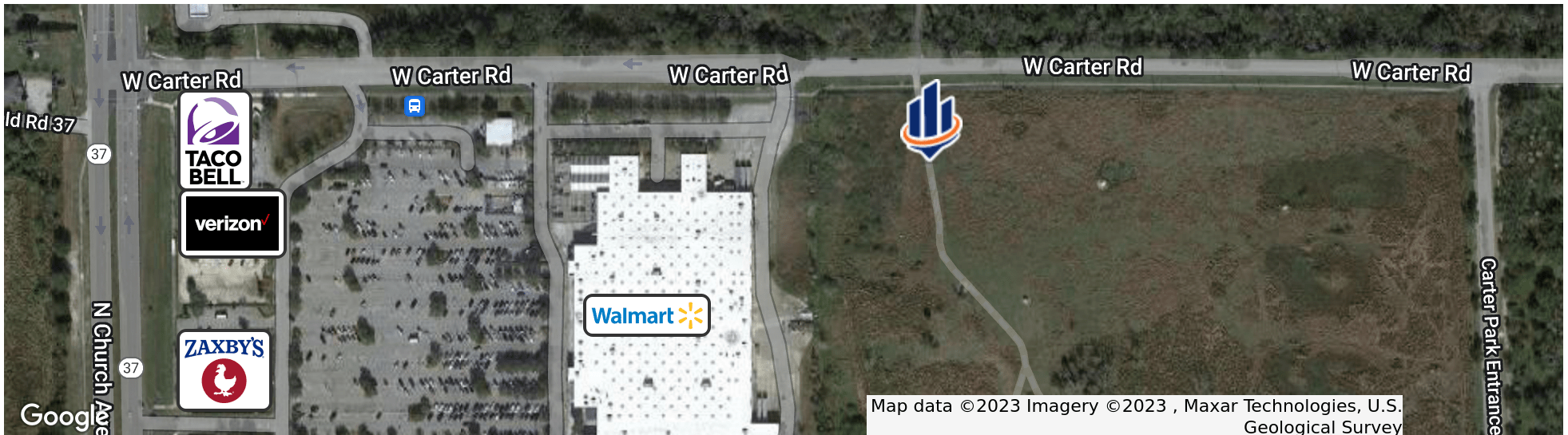

Regional Map

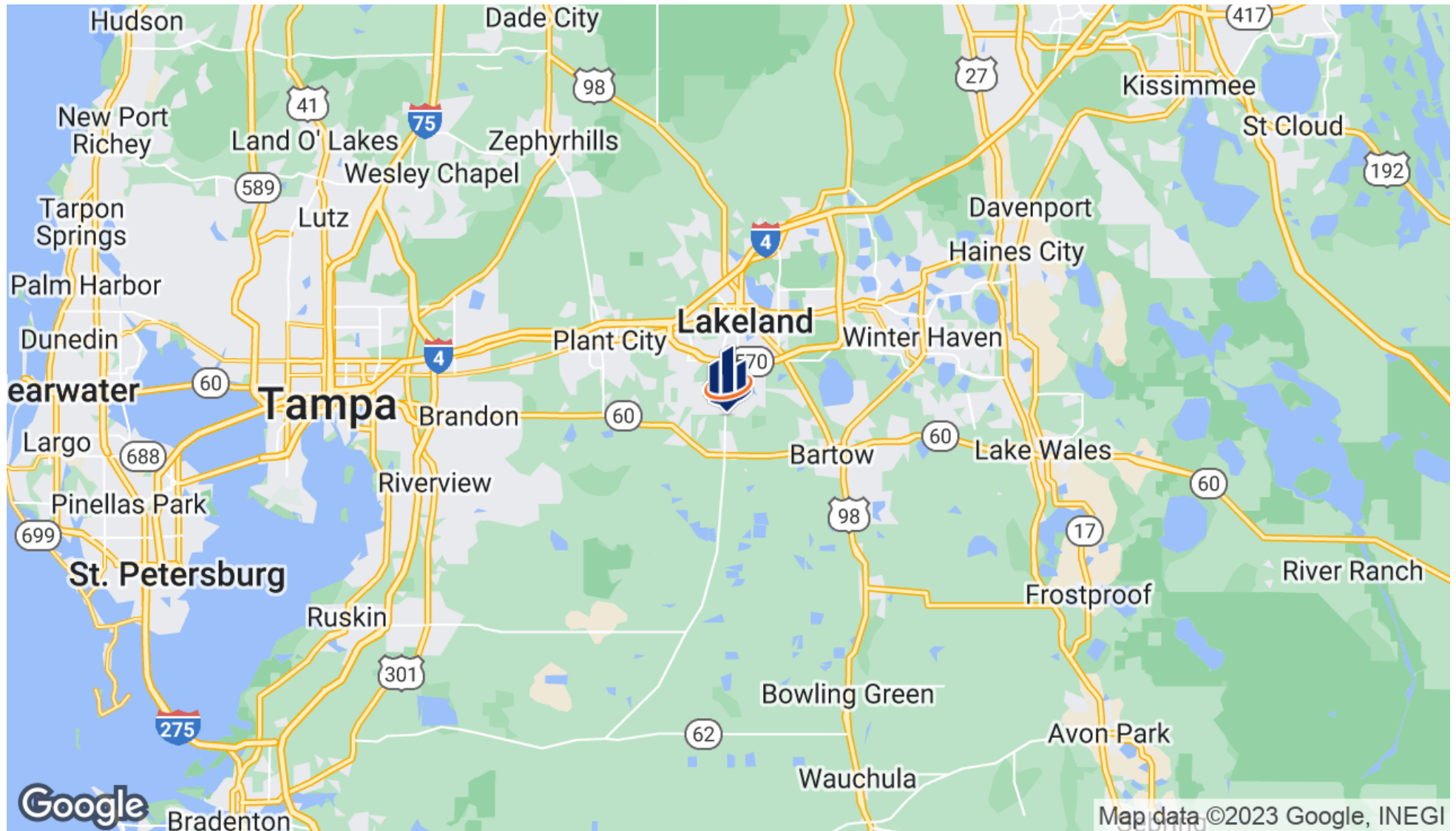

Retailer Map



Map data ©2023 Imagery ©2023, Landsat / Copernicus, Maxar Technologies, U.S. Geological Survey

City Of Mulberry - Zoning Map

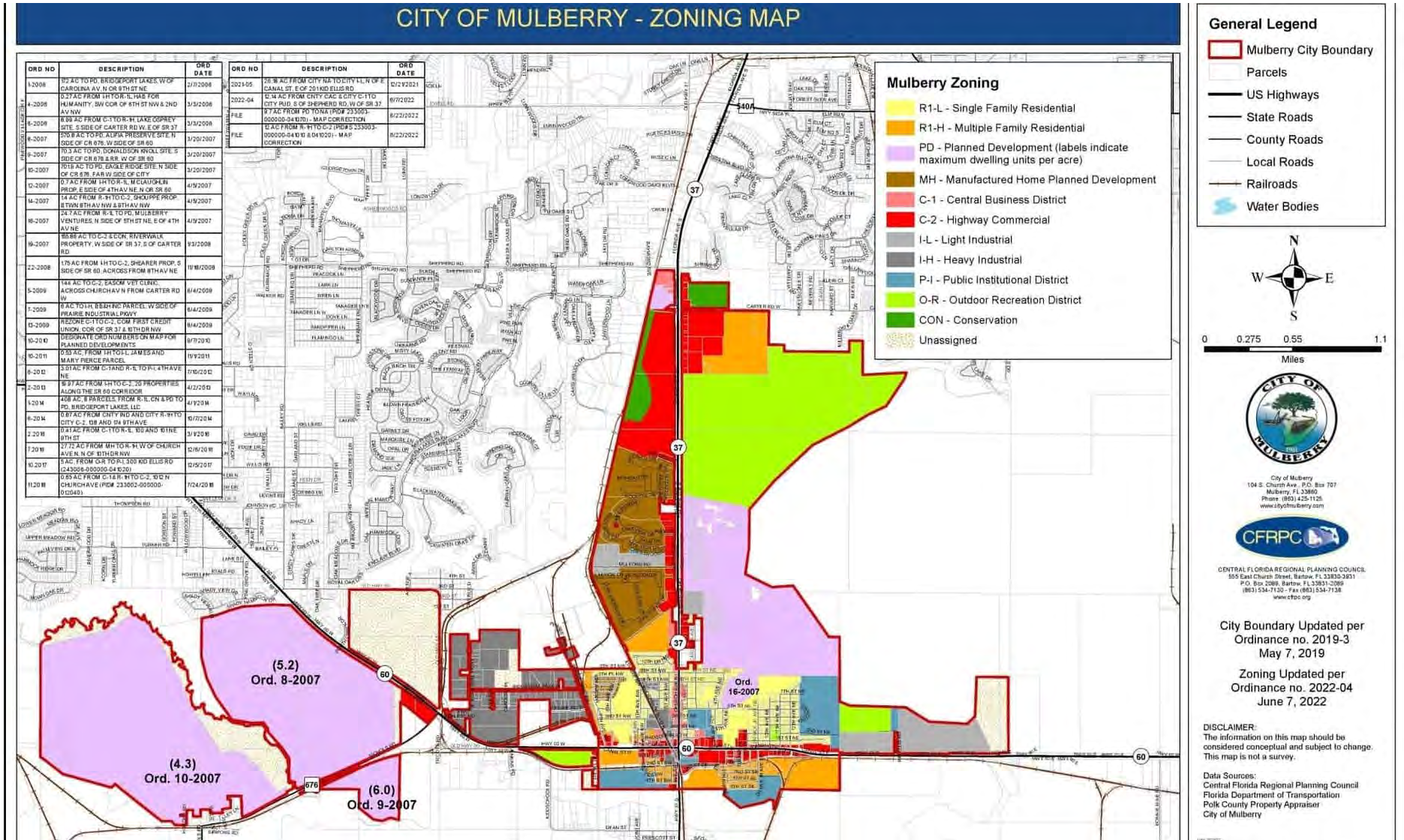

Survey

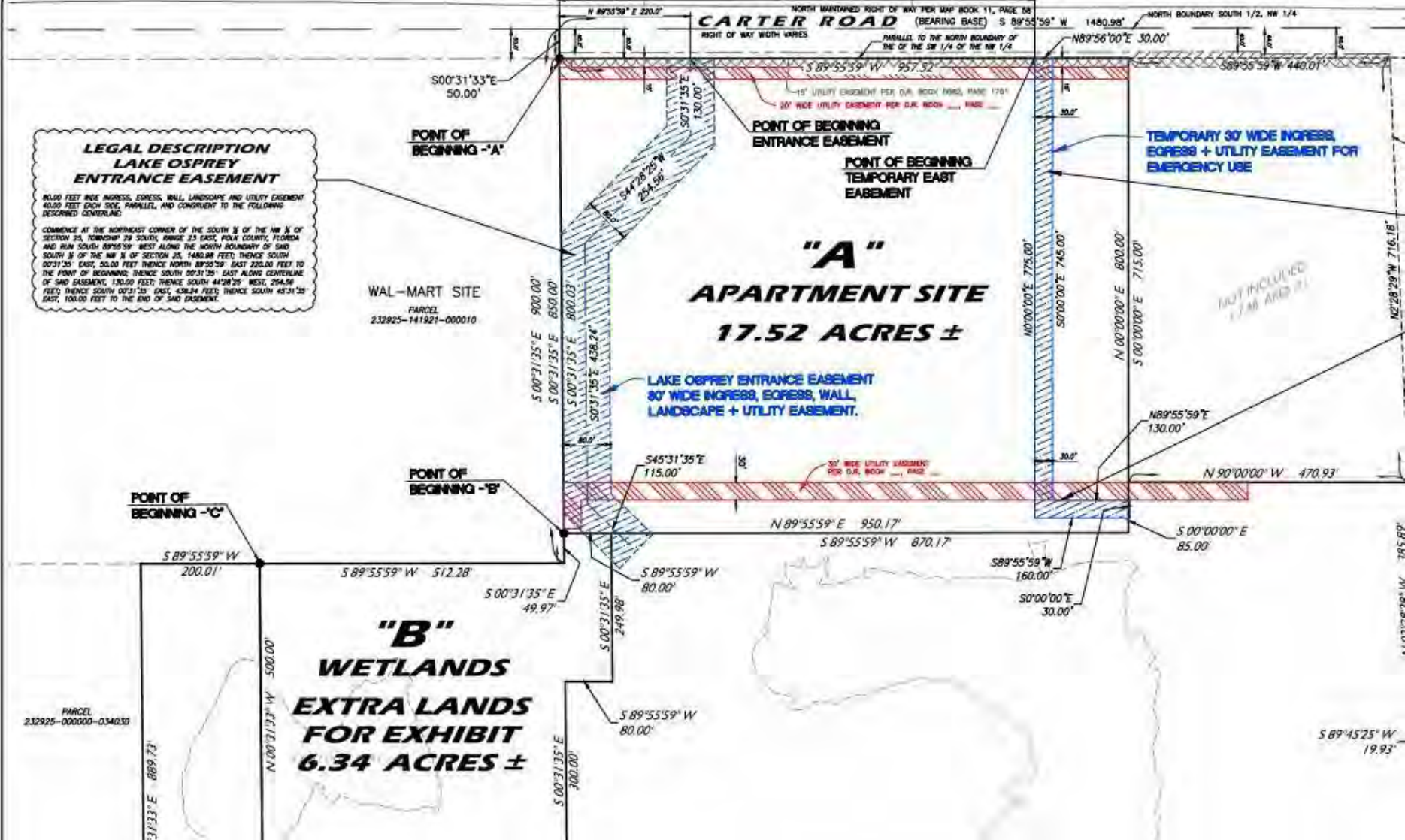





TYLER DAVIS, ALC

CFO/ Advisor

tyler.davis@svn.com

Direct: **877.518.5263 x308** | Cell: **205.441.8538**

FL #SL3444746

PROFESSIONAL BACKGROUND

Tyler Davis is an Advisor at SVN | Saunders Ralston Dantzler Real Estate in Lakeland, Florida.

Tyler Davis brings a wealth of financial knowledge to the team, having spent over five years working at PwC, one of the largest professional services firms in the world. While there, Tyler provided tax planning and consulting services to some of the largest public and private companies in the country. Tyler joined SVN Saunders Ralston Dantzler in May of 2019, where he specializes in development land brokerage and investments. Tyler was named an SVN Partner's Circle award recipient in 2022, which goes to the top 50 global advisors at SVN. Additionally, Tyler was an RLI APEX award recipient for 2022.

Tyler is a native of Carrollton, GA. He graduated summa cum laude with his bachelor's degree in Accounting from Samford University and received his Master of Tax Accounting degree from The University of Alabama where he was awarded a Graduate Council Fellowship. Tyler passed the CPA exam in 2014 prior to beginning his career at PwC.

Tyler became an Accredited Land Consultant [ALC] in 2022. In addition, Tyler is a licensed Florida Real Estate agent, serves as Vice President of the Florida Chapter of the REALTORS Land Institute, is a member of The Lakeland Rotary Club, and is on the Board of Directors for the Friends of Bonnet Springs Park.



ONE OF AMERICA'S BEST BROKERAGES



One of America's Best Brokerages



APEX 2020 Top National Producer



Most Influential Business Leaders



Largest Commercial Real Estate Brokers in Tampa Bay



Ranked 210 on Inc. 5000 Regional List



For more information visit www.SVNsaunders.com

HEADQUARTERS

1723 Bartow Rd
Lakeland, FL 33801
863.648.1528

ORLANDO

605 E Robinson Street, Suite 410
Orlando, Florida 32801
386.438.5896

NORTH FLORIDA

356 NW Lake City Avenue
Lake City, Florida 32055
386.438.5896

GEORGIA

218 W Jackson Street, Suite 203
Thomasville, Georgia 31792
229.299.8600

©2023 SVN | Saunders Ralston Dantzler Real Estate. All SVN® Offices Independently Owned and Operated SVN | Saunders Ralston Dantzler Real Estate is a full-service land and commercial real estate brokerage with over \$3 billion in transactions representing buyers, sellers, investors, institutions, and landowners since 1996. We are recognized nationally as an authority on all types of land, including agriculture, ranch, recreation, residential development, and international properties. Our commercial real estate services include marketing, property management, leasing and tenant representation, valuation, business brokerage, and advisory and counseling services for office, retail, industrial, and multi-family properties. Our firm also features an auction company, forestry division, international partnerships, hunting lease management, and extensive expertise in conservation easements. Located at the center of Florida's I-4 corridor, we provide proven leadership and collaborative expertise backed by the strength of the SVN® global platform. To learn more, visit SVNsaunders.com.

