

0 OLD SAN ANN ROAD

.77AC VACANT COMMERCIAL LAND

DADE CITY, FL 33525

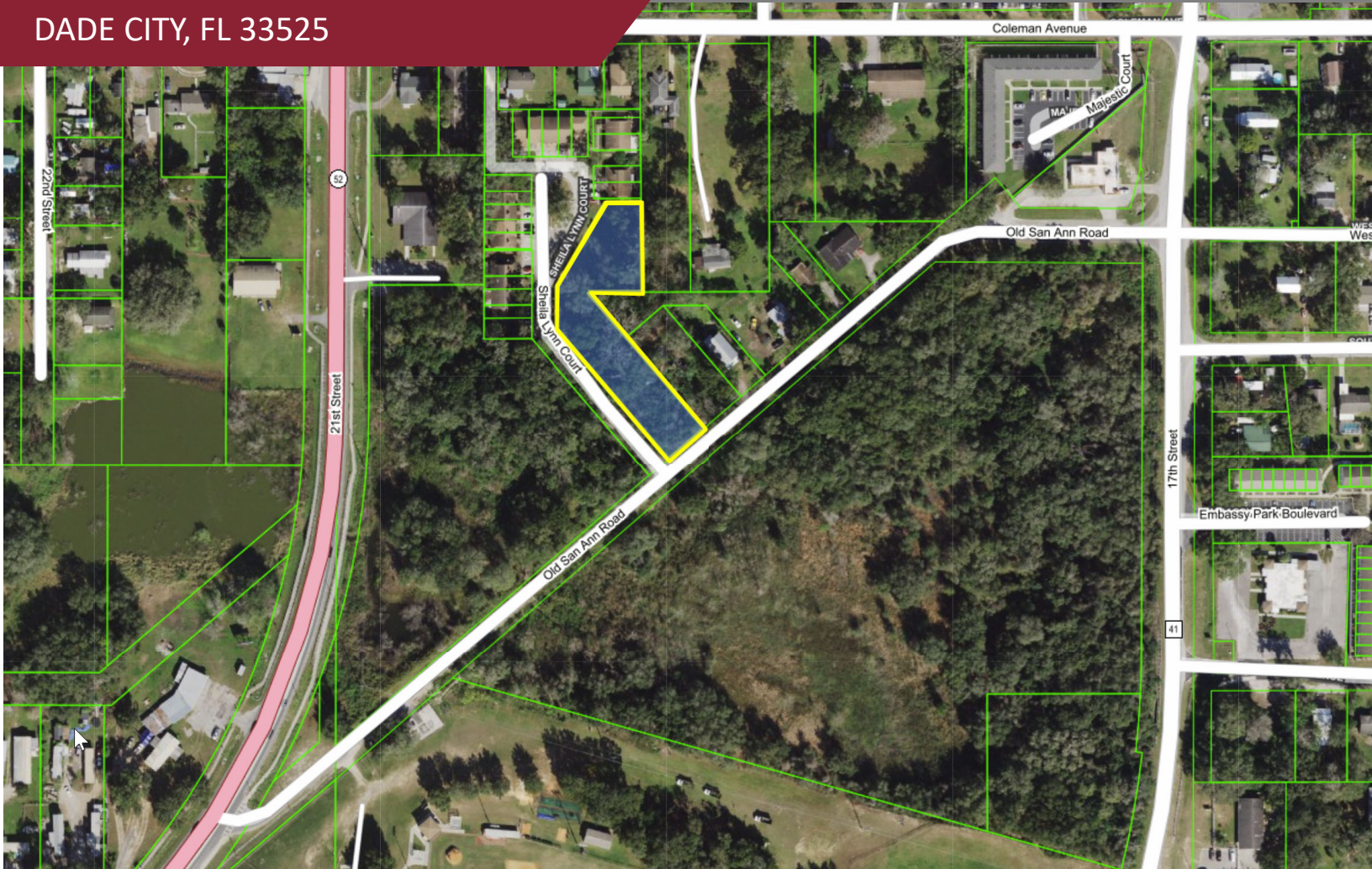

OFFERING SUMMARY

SALES PRICE:	\$59,000
LOT SIZE:	.77 ACRES
PRICE/SQFT:	\$1.76/SQFT
ZONING:	RIO
LOCATION:	0 OLD SAN ANN ROAD, DADE CITY, FL 33525
PARCEL ID:	34-24-21-0000-10300-0000
TAXES:	\$469.47 (2022)
MSA:	Tampa-St. Petersburg-Clearwater FL



NOTE: EVERY EFFORT HAS BEEN MADE TO PROVIDE ACCURATE INFORMATION. HOWEVER, WE ARE NOT RESPONSIBLE FOR ERRORS, OMISSIONS, PRIOR SALE, CHANGE OF PRICE OR WITHDRAWAL FROM MARKET WITHOUT NOTICE. BUYER INDEPENDENT OF BROKER OR OWNER SHALL VERIFY ALL PERTINENT DATA.

For more information:

Jim Steinbauer, SIOR
863-670-2561
jim@steinbauer.com

J. Kyle Vreeland
863-608-1231
jkvreeland@gmail.com

