

We know this land.

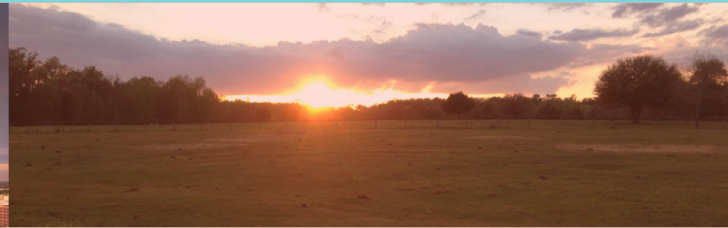
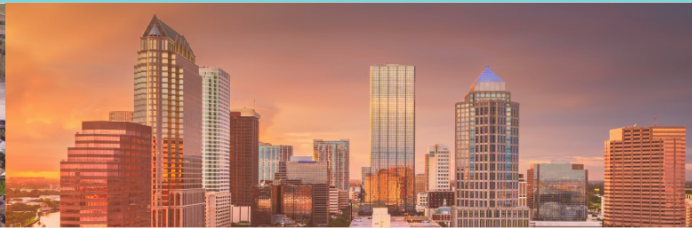

[www.thedirtdog.com](http://www.thedirtdog.com)

# Property Description

## PROPERTY DESCRIPTION

Hundred Acre Wood is a prime opportunity for a new residential community near downtown and US-301 in Bradenton, FL. The current site plans shows 164 single family homes (50' x 105') and 120 townhomes (22' x 105') on the property with full civil permits ready for pick up, though the parcel is zoned for up to 511 residential units. It has an alternative site planned for 440 townhomes. The site consists of an assemblage of twelve parcels totaling in 99.39 acres. This pristine, wooded, infill property is surrounded by numerous residential developments and is ready to be developed by a home builder or developer. Additional information is available upon request.

## LOCATION DESCRIPTION

The property is located at 3200 27th St East in the city of Bradenton, FL. Within a half mile of the site are active subdivisions known as Villages at Glen Creek and Evergreen Community as well as Pirate City, the spring training facility of the Pittsburgh Pirates. The property is on the west side of I-75 , south of State Road 64 and a half-mile from US 301. It is 4.5 miles to downtown Bradenton and 10 miles to Sarasota. Only a 3 minute drive to both Sam's Club and Wal-Mart and 10.6 miles to The Mall at University Town Center.

## PROPERTY SIZE

99.39 Acres

## ZONING

Planned Development, Mixed Use (PD-MU) for up to 511 residential units

## PARCEL ID

1542600059, 1543200059, 1543200209, 1543100059, 1542500002, 1538900079, 1538900509, 1538900559, 1538900609, 1538900659, 1540500053

## PRICE

\$14,750,000

## BROKER CONTACT INFO

**Ryan Sampson, CCIM, ALC**

Principal

813.287.8787 x4

[Ryan@TheDirtDog.com](mailto:Ryan@TheDirtDog.com)



# Additional Photos





# Additional Photos





# Additional Photos





## Site Plan

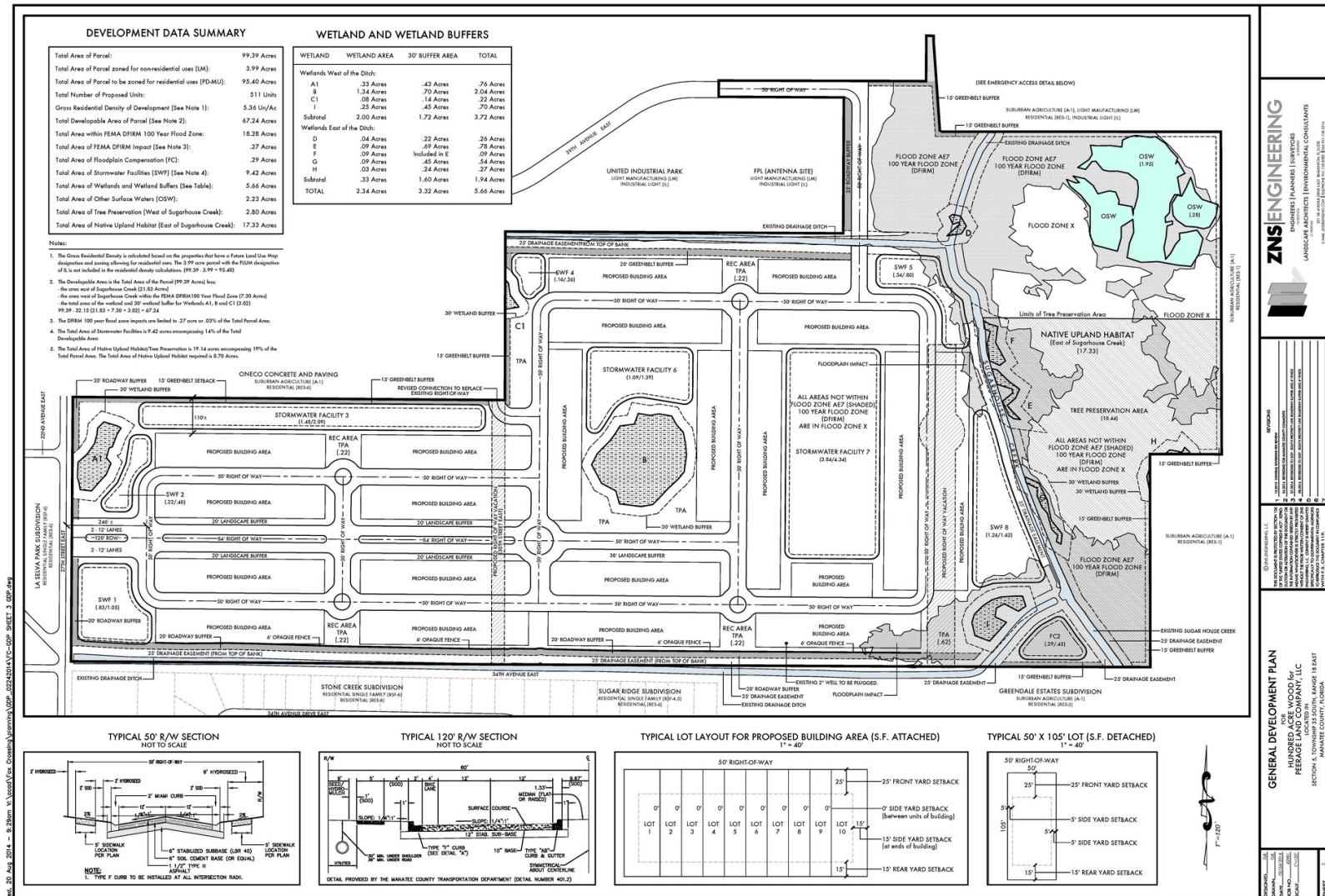



# Proposed TH Site Plan

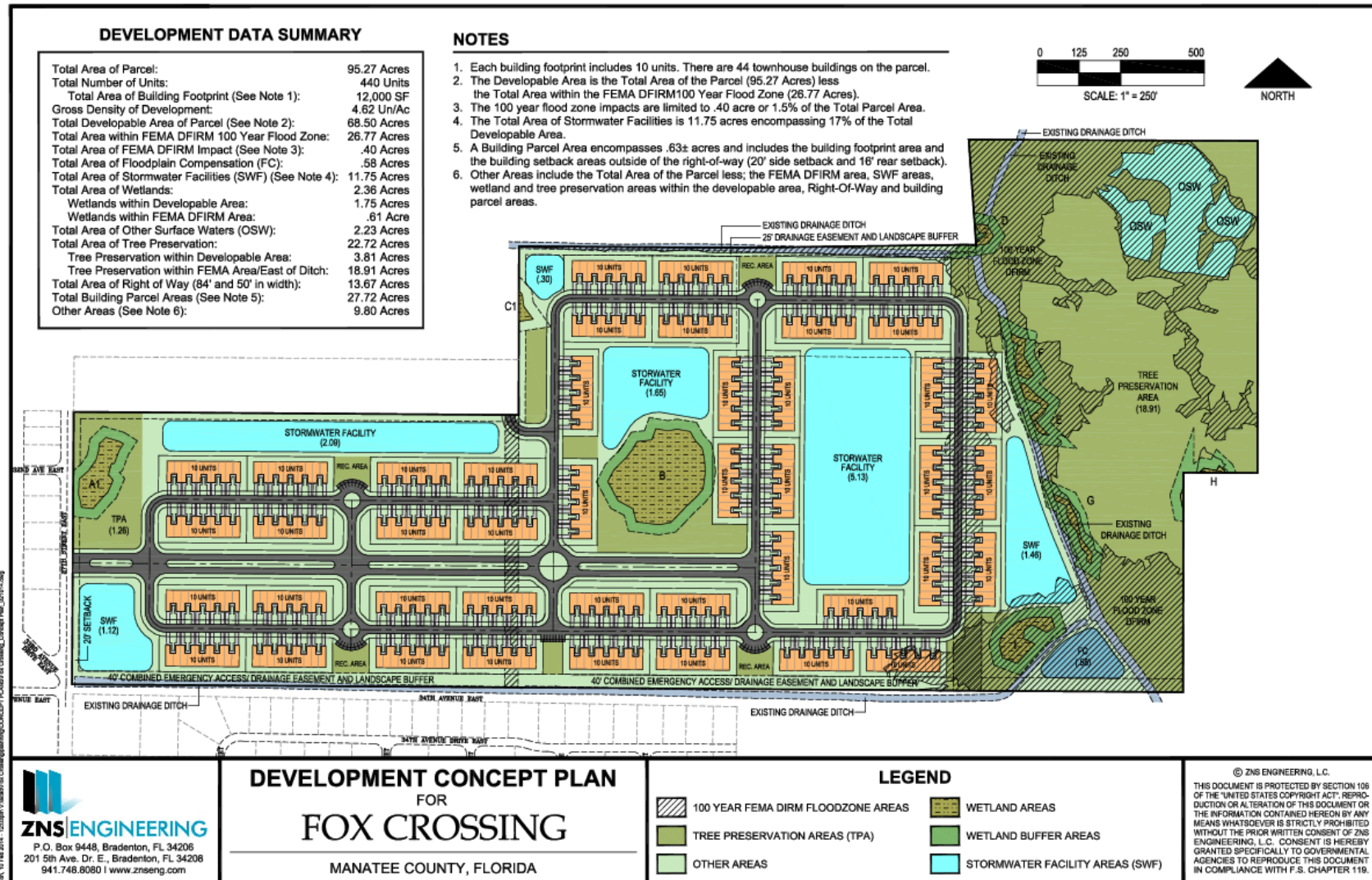



# Demographics Map & Report

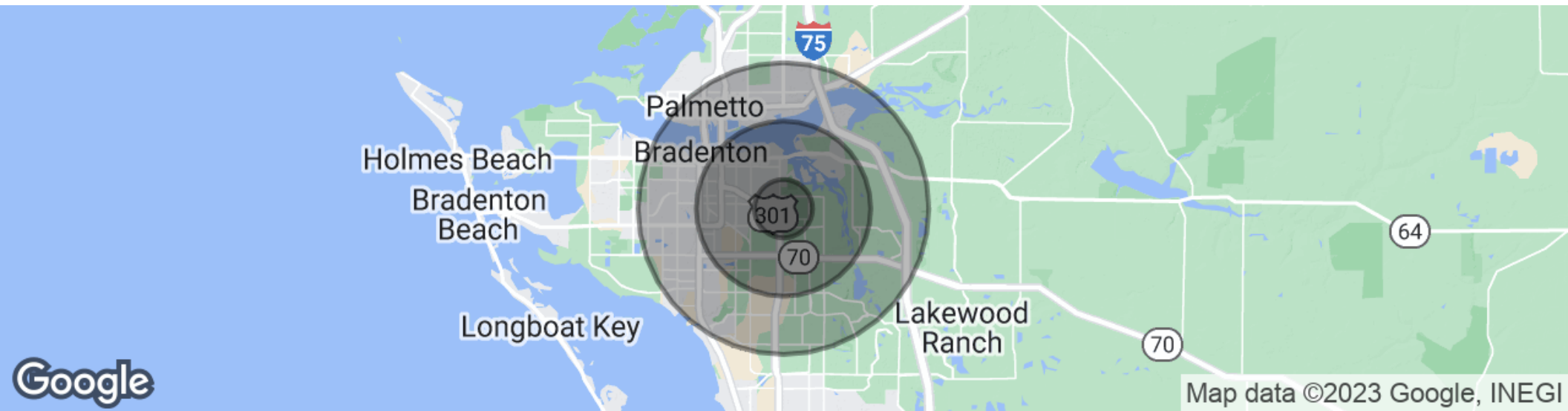

## POPULATION

	1 MILE	3 MILES	5 MILES
Total population	7,371	61,284	165,874
Median age	31.5	37.8	40.5
Median age (Male)	29.2	36.7	39.7
Median age (Female)	36.0	40.2	41.9

## HOUSEHOLDS & INCOME

	1 MILE	3 MILES	5 MILES
Total households	2,144	22,450	65,592
# of persons per HH	3.4	2.7	2.5
Average HH income	\$52,254	\$46,689	\$52,297
Average house value	\$320,412	\$284,021	\$239,204

\* Demographic data derived from 2020 ACS - US Census





# Location Maps

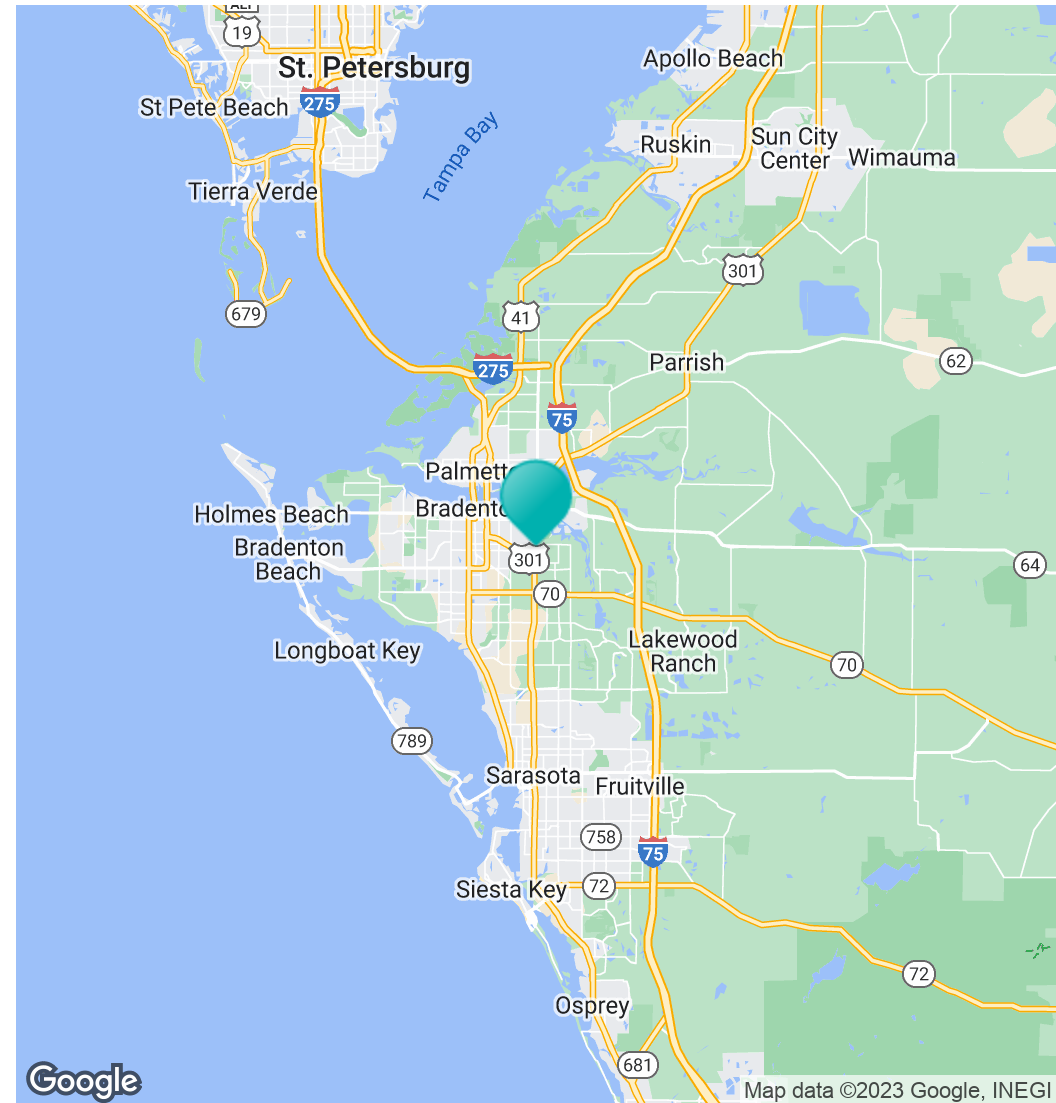
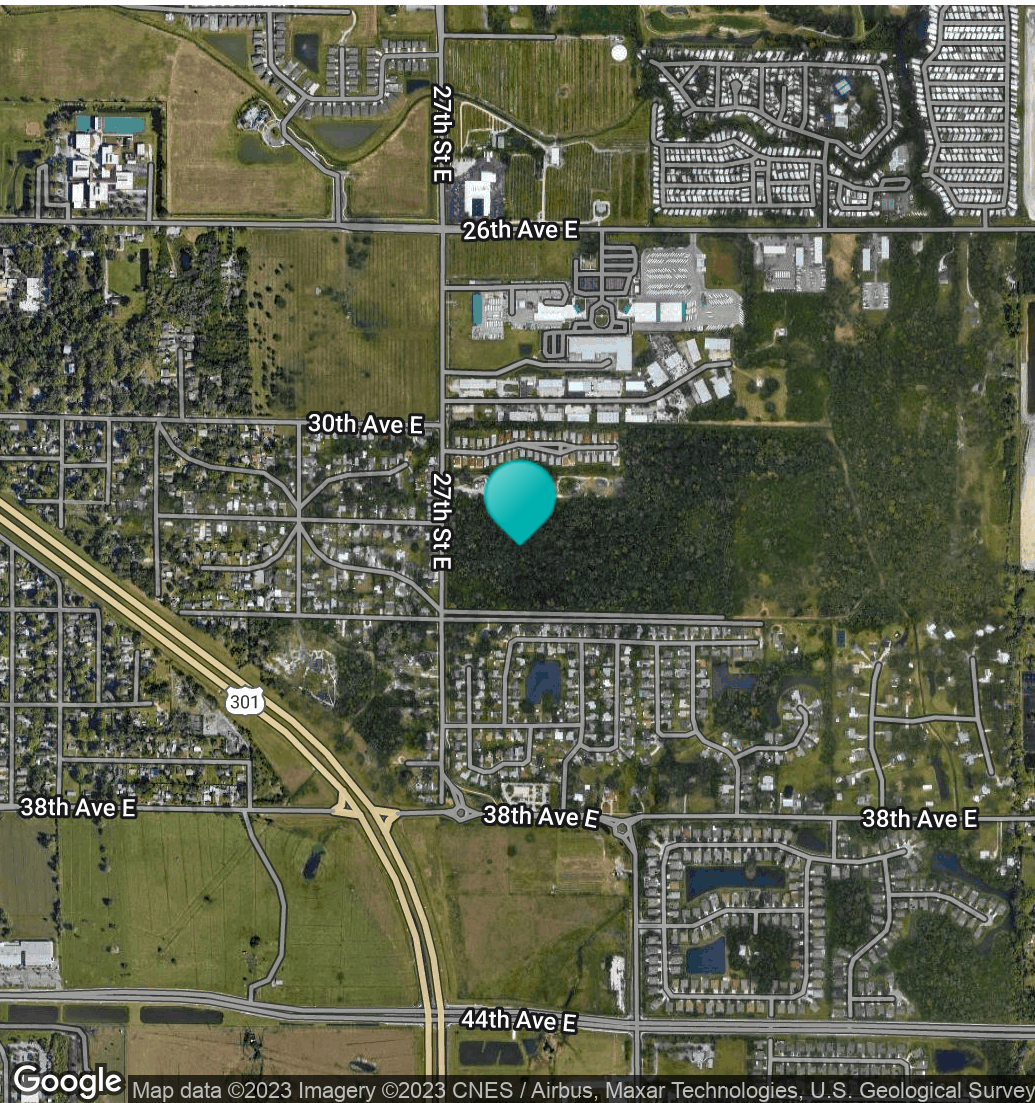



# Confidentiality & Disclaimer

All materials and information received or derived from Eshenbaugh Land Company, LLC its directors, officers, agents, advisors, affiliates and/or any third party sources are provided without representation or warranty as to completeness, veracity, or accuracy, condition of the property, compliance or lack of compliance with applicable governmental requirements, developability or suitability, financial performance of the property, projected financial performance of the property for any party's intended use or any and all other matters.

Neither Eshenbaugh Land Company, LLC its directors, officers, agents, advisors, or affiliates makes any representation or warranty, express or implied, as to accuracy or completeness of the any materials or information provided, derived, or received. Materials and information from any source, whether written or verbal, that may be furnished for review are not a substitute for a party's active conduct of its own due diligence to determine these and other matters of significance to such party. Eshenbaugh Land Company, LLC will not investigate or verify any such matters or conduct due diligence for a party unless otherwise agreed in writing. EACH PARTY SHALL CONDUCT ITS OWN INDEPENDENT INVESTIGATION AND DUE DILIGENCE.

Any party contemplating or under contract or in escrow for a transaction is urged to verify all information and to conduct their own inspections and investigations including through appropriate third party independent professionals selected by such party. All financial data should be verified by the party including by obtaining and reading applicable documents and reports and consulting appropriate independent professionals. Eshenbaugh Land Company, LLC makes no warranties and/or representations

regarding the veracity, completeness, or relevance of any financial data or assumptions. Eshenbaugh Land Company, LLC does not serve as a financial advisor to any party regarding any proposed transaction. All data and assumptions regarding financial performance, including that used for financial modeling purposes, may differ from actual data or performance. Any estimates of market rents and/or projected rents that may be provided to a party do not necessarily mean that rents can be established at or increased to that level. Parties must evaluate any applicable contractual and governmental limitations as well as market conditions, vacancy factors and other issues in order to determine rents from or for the property.

Legal questions should be discussed by the party with an attorney. Tax questions should be discussed by the party with a certified public accountant or tax attorney. Title questions should be discussed by the party with a title officer or attorney. Questions regarding the condition of the property and whether the property complies with applicable governmental requirements should be discussed by the party with appropriate engineers, architects, contractors, other consultants and governmental agencies. All properties and services are marketed by Eshenbaugh Land Company, LLC in compliance with all applicable fair housing and equal opportunity laws.

Eshenbaugh Land Company is a licensed real estate brokerage firm in Florida and William A. Eshenbaugh is the broker of record.