

PLAT OF

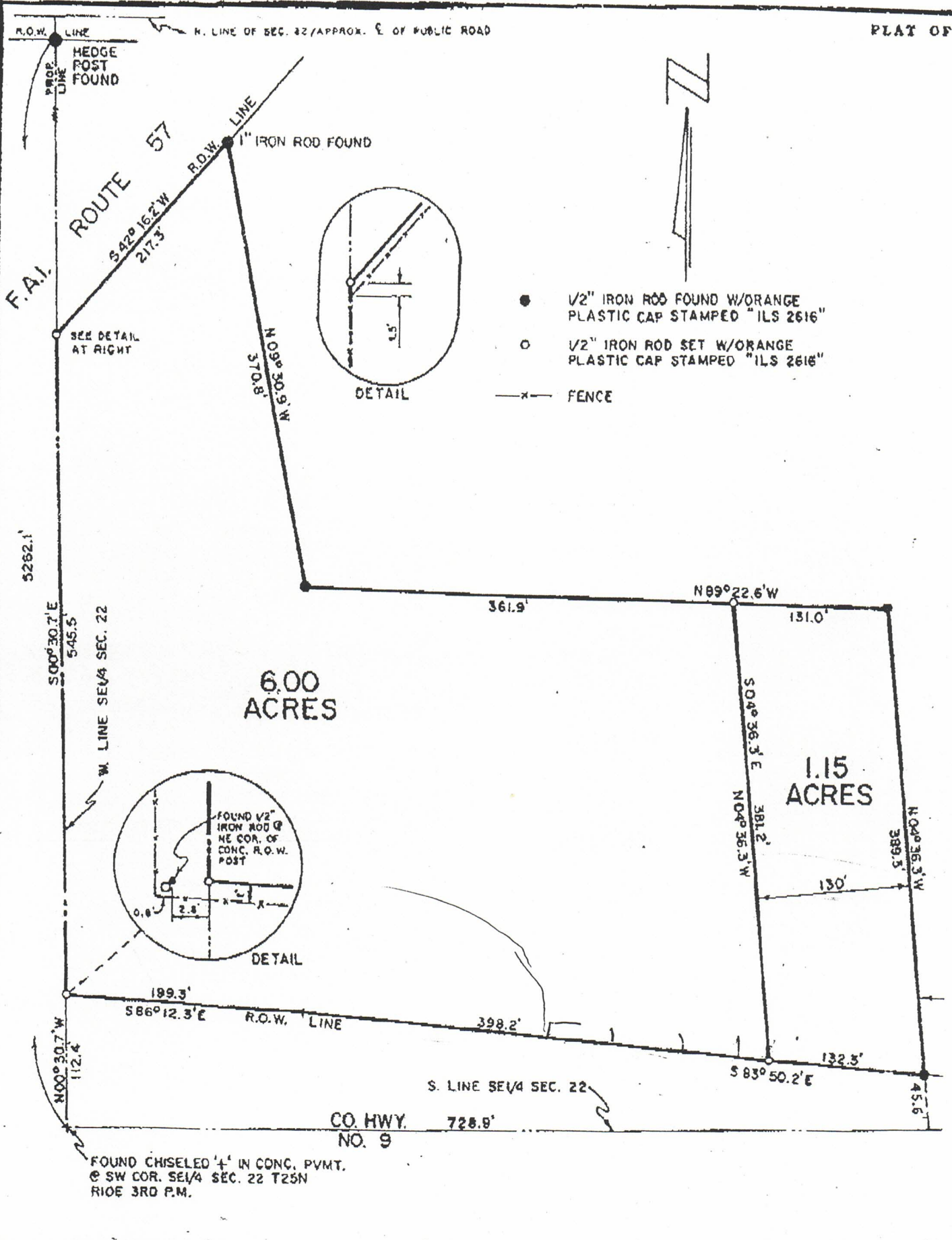

R.O.W. LINE  
HEDGE POST FOUND

N. LINE OF SEC. 22 / APPROX. E. OF PUBLIC ROAD

F.A.I. ROUTE 57  
542° 16.2' W 217.3'  
R.O.W. LINE  
1" IRON ROD FOUND

SEE DETAIL AT RIGHT

N 69° 30.9' W 310.8'

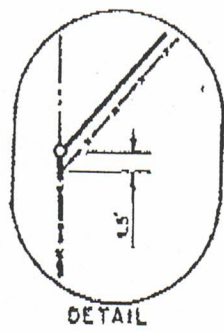

- 1/2" IRON ROD FOUND W/ORANGE PLASTIC CAP STAMPED "ILS 2616"
- 1/2" IRON ROD SET W/ORANGE PLASTIC CAP STAMPED "ILS 2616"
- x— FENCE

5262.1'

S 00° 30.7' E 545.5'  
W. LINE SE 1/4 SEC. 22

6.00 ACRES

361.9'

N 89° 22.6' W

1.15 ACRES

S 04° 36.3' E 381.2'  
N 04° 36.3' W

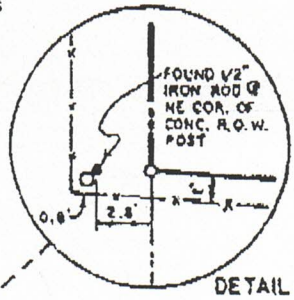

199.3'  
S 86° 12.3' E R.O.W. LINE

398.2'

S. LINE SE 1/4 SEC. 22

S 83° 50.2' E

CO. HWY. NO. 9 728.9'

FOUND CHISELED '4' IN CONC. PVMT. @ SW COR. SE 1/4 SEC. 22 T25N R10E 3RD P.M.