

FOR LEASE: Retail space | Land

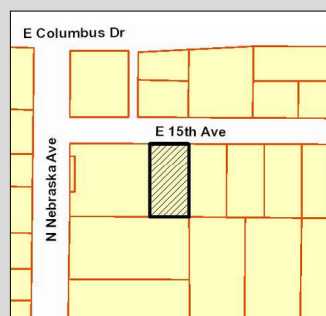
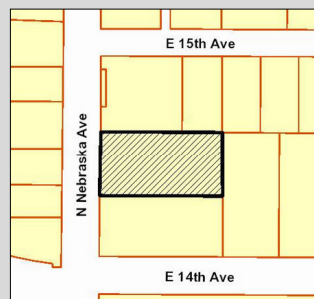
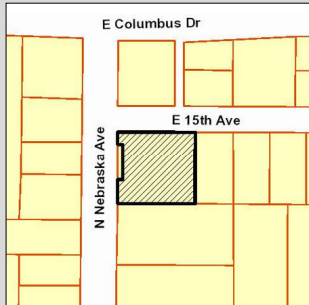

2305 N. Nebraska Ave. Tampa 33605

Property Highlights

- **Lease Rate: \$15,000 per month NNN**
- Superior Corner Location with AMAZING visibility
- Located on the heavily traveled corridor of Nebraska Ave
- Traffic counts total 13,100 VTD
- Signalized intersection of Columbus Dr. and Nebraska Ave.
- Around the corner from Ybor City!
- Zoned YC-5 (General Commercial)

LISTING AGENT: Tina Marie Eloian • P: 813-997-4321 • E: Tina@FloridaCommercialGroup.com



*Locally Owned,
Globally Recognized*



401 E. Palm Avenue ❖ Tampa, FL 33602 ❖ www.FloridaCommercialGroup.com

Sales • Investments • Leasing • Property Management



Each Office Individually Owned and Operated

This information is from sources deemed to be reliable. We are not responsible for misstatements of facts, errors or omissions, prior sale, change of price and/or terms or withdrawal from the market without notice. Buyer shall verify all information with their own representatives as well as state and local agencies.

LISTING DETAILS

FINANCIAL & TERMS

Status: **Active**

Lease Rate: **\$15,000 per Month NNN**

LOCATION

Street Addresses: 2305 & 2309 N. Nebraska Avenue
907 E. 15th Avenue
Street City: Tampa
County: Hillsborough T
Traffic Count/ Cross Streets: 13,100 VTD, Columbus Drive and N. Nebraska Avenue (AADT, 2020)
Market: Tampa-St. Petersburg-Clearwater
Sub-market: V.M. Ybor City

THE PROPERTY

Folio Number: 198402-0000, 198370-0000,
198371-0000

Zoning: YC-5 (General Commercial)
Current Use: Retail/ land
Site Improvements: 864 SF Freestanding building
Future Use: Investment/ Redevelopment
Lot Dimensions: 193' x 217' (approx.)
Lot Size: 41,725 SF Total (up to 3 parcels)
Total Acreage: .98 AC (approx.)
Parking: Onsite, TBD

TAXES

Tax Year: 2021

Taxes: **\$8,263.69**

UTILITIES

Electricity- **TECO**

Water- **City of Tampa Utilities**

Waste- **City of Tampa Utilities**

Communications-

Frontier Communications/ Verizon/ Spectrum

THE LISTING

Driving Directions

From Tampa, Head South on I-275. Take exit 46A to Floribrasca Ave. Merge onto N. Elmore Avenue. At the light, turn left on Floribrasca Ave., Head East to N. Nebraska Ave. Turn Right. Head South 3/10ths of a mile. Arrive at property on the left. 2305-2309 N. Nebraska Avenue.

THE COMMUNITY

Community/ Subdivision Name: **Ybor City/East Seminole Heights area**

Flood Zone Area: **X Flood Panel : 12057C0354J**



LISTING AGENT: Tina Marie Eloian • P: 813-997-4321 • E: Tina@FloridaCommercialGroup.com



*Locally Owned,
Globally Recognized*



401 E. Palm Avenue ❖ Tampa, FL 33602 ❖ www.FloridaCommercialGroup.com

Sales • Investments • Leasing • Property Management



Each Office Individually Owned and Operated

This information is from sources deemed to be reliable. We are not responsible for misstatements of facts, errors or omissions, prior sale, change of price and/or terms or withdrawal from the market without notice. Buyer shall verify all information with their own representatives as well as state and local agencies.

SURVEY

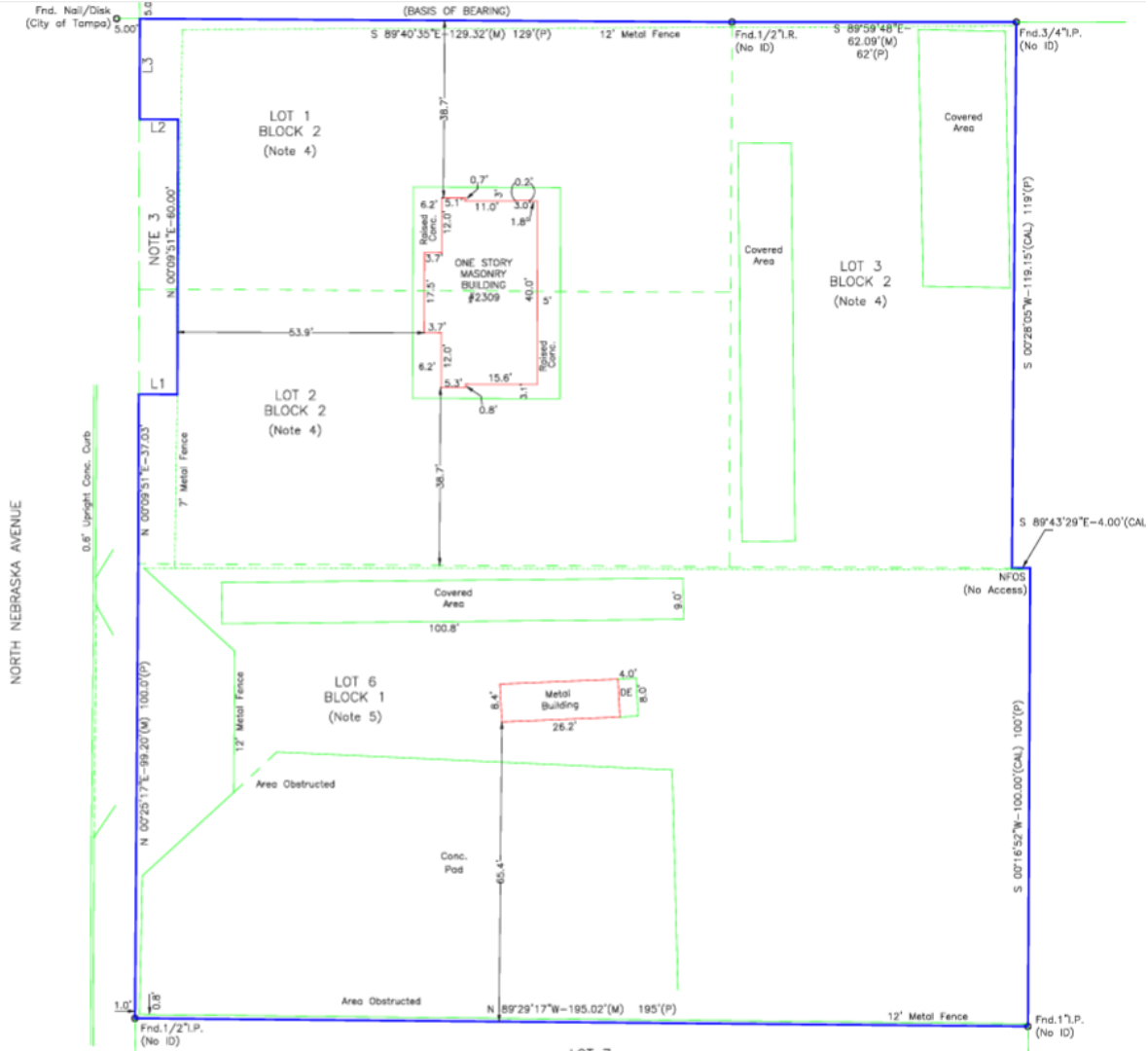

LISTING AGENT: Tina Marie Eloian • **P:** 813-997-4321 • **E:** Tina@FloridaCommercialGroup.com



*Locally Owned,
Globally Recognized*



401 E. Palm Avenue ❖ Tampa, FL 33602 ❖ www.FloridaCommercialGroup.com

Sales • Investments • Leasing • Property Management



Each Office Individually Owned and Operated

This information is from sources deemed to be reliable. We are not responsible for misstatements of facts, errors or omissions, prior sale, change of price and/or terms or withdrawal from the market without notice. Buyer shall verify all information with their own representatives as well as state and local agencies.

LISTING DEMOGRAPHICS



HOUSEHOLDS BY INCOME/ 1 MILE RADIUS

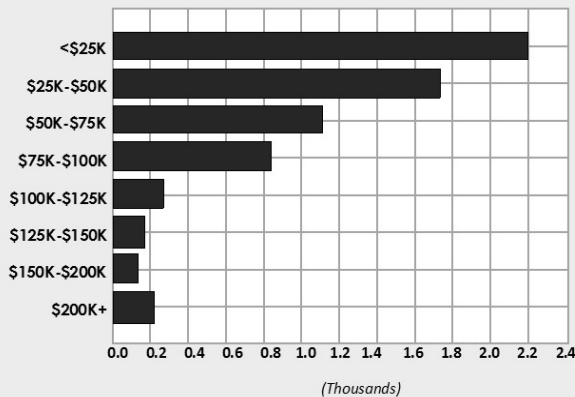

	1 Mile	3 Mile	5 Mile
POPULATION			
2019 Total Population:	14,588	107,135	251,973
2024 Population:	16,489	118,703	276,835
Pop Growth 2019 - 2024:	13.03%	10.80%	9.87%
Average Age:	37.90	36.50	37.30
HOUSEHOLDS			
2019 Total Households:	6,687	43,858	101,231
HH Growth 2019 - 2024:	13.91%	11.38%	9.91%
Median Household Inc:	\$42,889	\$41,530	\$43,109
Avg House Hold Size:	2.10	2.30	2.40
2019 Avg HH Vehicles:	1.00	1.00	1.00
HOUSING			
Median Home Value:	\$126,513	\$168,623	\$164,679
Median Year Built:	1993	1975	1971

LISTING AGENT: Tina Marie Eloian • **P:** 813-997-4321 • **E:** Tina@FloridaCommercialGroup.com



*Locally Owned,
Globally Recognized*



401 E. Palm Avenue ❖ Tampa, FL 33602 ❖ www.FloridaCommercialGroup.com

Sales • Investments • Leasing • Property Management



Each Office Individually Owned and Operated

This information is from sources deemed to be reliable. We are not responsible for misstatements of facts, errors or omissions, prior sale, change of price and/or terms or withdrawal from the market without notice. Buyer shall verify all information with their own representatives as well as state and local agencies.