

**SYMBOLS AND ABBREVIATIONS:**

- 1. - ROSSER
- 2. - EAST
- 3. - SOUTH
- 4. - WEST
- 5. - NORTH
- 6. - SURVEY NUMBER
- 7. - OWNER'S NAME
- 8. - OWNER'S ADDRESS
- 9. - OWNER'S CITY AND STATE
- 10. - OWNER'S PHONE NUMBER
- 11. - OWNER'S FAX NUMBER
- 12. - OWNER'S E-MAIL ADDRESS
- 13. - OWNER'S WEBSITE ADDRESS
- 14. - OWNER'S SOCIAL MEDIA ADDRESS
- 15. - OWNER'S BUSINESS ADDRESS
- 16. - OWNER'S BUSINESS PHONE NUMBER
- 17. - OWNER'S BUSINESS FAX NUMBER
- 18. - OWNER'S BUSINESS E-MAIL ADDRESS
- 19. - OWNER'S BUSINESS WEBSITE ADDRESS
- 20. - OWNER'S BUSINESS SOCIAL MEDIA ADDRESS
- 21. - OWNER'S BUSINESS ADDRESS
- 22. - OWNER'S BUSINESS PHONE NUMBER
- 23. - OWNER'S BUSINESS FAX NUMBER
- 24. - OWNER'S BUSINESS E-MAIL ADDRESS
- 25. - OWNER'S BUSINESS WEBSITE ADDRESS
- 26. - OWNER'S BUSINESS SOCIAL MEDIA ADDRESS
- 27. - OWNER'S BUSINESS ADDRESS
- 28. - OWNER'S BUSINESS PHONE NUMBER
- 29. - OWNER'S BUSINESS FAX NUMBER
- 30. - OWNER'S BUSINESS E-MAIL ADDRESS
- 31. - OWNER'S BUSINESS WEBSITE ADDRESS
- 32. - OWNER'S BUSINESS SOCIAL MEDIA ADDRESS
- 33. - OWNER'S BUSINESS ADDRESS
- 34. - OWNER'S BUSINESS PHONE NUMBER
- 35. - OWNER'S BUSINESS FAX NUMBER
- 36. - OWNER'S BUSINESS E-MAIL ADDRESS
- 37. - OWNER'S BUSINESS WEBSITE ADDRESS
- 38. - OWNER'S BUSINESS SOCIAL MEDIA ADDRESS
- 39. - OWNER'S BUSINESS ADDRESS
- 40. - OWNER'S BUSINESS PHONE NUMBER
- 41. - OWNER'S BUSINESS FAX NUMBER
- 42. - OWNER'S BUSINESS E-MAIL ADDRESS
- 43. - OWNER'S BUSINESS WEBSITE ADDRESS
- 44. - OWNER'S BUSINESS SOCIAL MEDIA ADDRESS
- 45. - OWNER'S BUSINESS ADDRESS
- 46. - OWNER'S BUSINESS PHONE NUMBER
- 47. - OWNER'S BUSINESS FAX NUMBER
- 48. - OWNER'S BUSINESS E-MAIL ADDRESS
- 49. - OWNER'S BUSINESS WEBSITE ADDRESS
- 50. - OWNER'S BUSINESS SOCIAL MEDIA ADDRESS

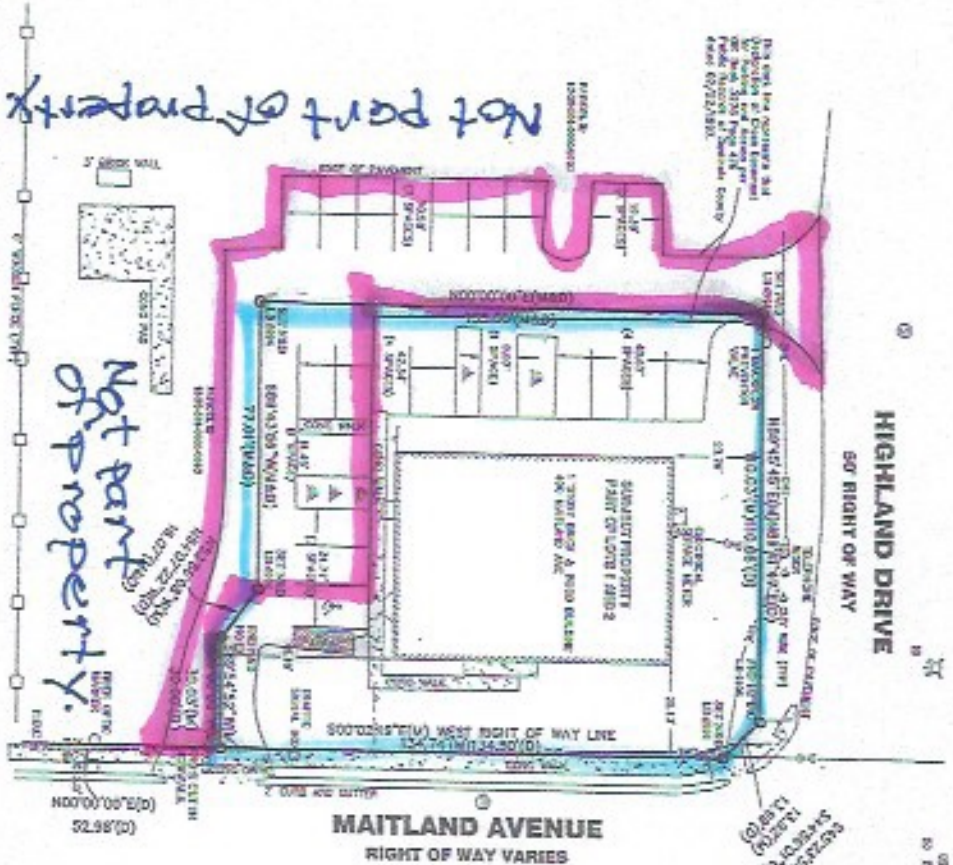

HIGHLAND DRIVE  
60' RIGHT OF WAY

MAITLAND AVENUE  
RIGHT OF WAY VARIES

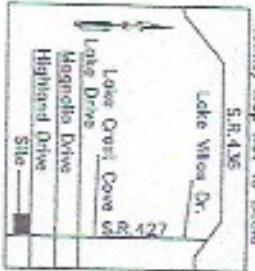

Neighborhood Map Not to Scale  
S.R. 436  
Lake Wales Dr.  
Lower Oriel Cove of Lake Drive  
Magnolia Drive  
Highland Drive  
Site

**LEGAL DESCRIPTION**

Commencing at the Southeast corner of Lot 2, Page's Addition to Alhambra Springs, according to the plat thereof, recorded in Plat Book 1, Page 15 of the Public Records of Seminole County, Florida, thence North a distance of 52.88 feet to a point of beginning; thence run West 30.00 feet; thence run North 54°49'22" West a distance of 16.67 feet; thence run South 89°43'56" West a distance of 77.01 feet; thence run North a distance of 135 feet; thence run North 89°41'47" East a distance of 110.00 feet; thence run South 44°56'01" East a distance of 113.99 feet; thence run South a distance of 134.50 feet to the point of beginning.

Together with that Declaration of Cross Easement for Parking and Access recorded in Official Records Book 2278, page 476, Public Records of Seminole County, Florida, dated 07/22/1997.

ALTIMASKLAND INC. 1, 2, 3, 4, 7(a), 8, 9, 10, 11(a), 14.

**EXHIBIT NOTES**

1. EXHIBITING NOW TO BE
2. EXHIBITING NOW TO BE
3. EXHIBITING NOW TO BE
4. EXHIBITING NOW TO BE
5. EXHIBITING NOW TO BE
6. EXHIBITING NOW TO BE
7. EXHIBITING NOW TO BE
8. EXHIBITING NOW TO BE
9. EXHIBITING NOW TO BE
10. EXHIBITING NOW TO BE
11. EXHIBITING NOW TO BE
12. EXHIBITING NOW TO BE
13. EXHIBITING NOW TO BE
14. EXHIBITING NOW TO BE
15. EXHIBITING NOW TO BE
16. EXHIBITING NOW TO BE
17. EXHIBITING NOW TO BE
18. EXHIBITING NOW TO BE
19. EXHIBITING NOW TO BE
20. EXHIBITING NOW TO BE
21. EXHIBITING NOW TO BE
22. EXHIBITING NOW TO BE
23. EXHIBITING NOW TO BE
24. EXHIBITING NOW TO BE
25. EXHIBITING NOW TO BE
26. EXHIBITING NOW TO BE
27. EXHIBITING NOW TO BE
28. EXHIBITING NOW TO BE
29. EXHIBITING NOW TO BE
30. EXHIBITING NOW TO BE
31. EXHIBITING NOW TO BE
32. EXHIBITING NOW TO BE
33. EXHIBITING NOW TO BE
34. EXHIBITING NOW TO BE
35. EXHIBITING NOW TO BE
36. EXHIBITING NOW TO BE
37. EXHIBITING NOW TO BE
38. EXHIBITING NOW TO BE
39. EXHIBITING NOW TO BE
40. EXHIBITING NOW TO BE
41. EXHIBITING NOW TO BE
42. EXHIBITING NOW TO BE
43. EXHIBITING NOW TO BE
44. EXHIBITING NOW TO BE
45. EXHIBITING NOW TO BE
46. EXHIBITING NOW TO BE
47. EXHIBITING NOW TO BE
48. EXHIBITING NOW TO BE
49. EXHIBITING NOW TO BE
50. EXHIBITING NOW TO BE

|  |   |
|--|---|
| Project Name:<br>ALTIMASKLAND TITLE SURVEY               | Client:<br>ALTIMASKLAND TITLE SURVEY, INC.                      |
| Section:<br>Section 13, Township 21 South, Range 29 East | Address:<br>1401 S. Orange Avenue, Suite 100, Orlando, FL 32807 |
| Surveyor:<br>J. M. ...                                   | Surveyor License No.:<br>...                                    |
| Scale:<br>1" = 40'                                       | North Arrow:<br>True North                                      |
| Sheet 1 of 1   | Date:<br>...  |

Property Lines  
Easement Access/Parking