

FOR SALE: RIVERFRONT 3-UNIT PROPERTY READY FOR SHORT-TERM RENTALS OR YOUR DREAM ESTATE!



**6475 N HIGHWAY 1
MELBOURNE, FL 32940**



... OFFERING MEMORANDUM ...

SCAN FOR LISTING WEBSITE

OFFERED AT:
\$1,200,000

Year Built:	1957
Zoning:	GU - General Use
Current Use:	Residential (Duplex & SFR)
FLU:	NC - Neighborhood Commercial
Acres:	.62 Acres
Size:	2,968 sf (SFR-1,768 sf, Dup-624 sf, Dup-576 sf)
Total Floors:	Dup-1, SFR-2
Parking:	Open
Occupied:	Yes - Fully
Lease:	All - Mont-to-month
Dock:	Yes



Excellent Multi-Unit Riverfront Opportunity!



PROPERTY VIDEO HERE!



<https://drive.google.com/file/d/1p4aXzQ-e4J6V6cAD5xuDiOYOxG5hRv5E/view>



MANY POSSIBILITIES WITH THIS ONE!

This stunning .62-acre Riverfront property consists of 3 residential units; a 4 bed/2 bath single-family home (1,768 sf) and a detached duplex (624 sf and 576 sf), each with 2 bed/1 bath.

Redevelop into your riverfront dream estate or rental property (see pg 5 for the many rental options).

Property features include concrete privacy wall along US-1, a 185' private dock, 2018 roof, drain field and septic, ideally located amongst sprawling million-dollar estates and only $\frac{3}{4}$ mile to Pineda Causeway.

The 2-story single-family home has an open floor plan, amazing master bedroom balcony waterfront views, flagstone fireplace, large laundry/utility room, and screened-in porch.

Both duplex units share a large storage area and have patio decks for enjoying the river breeze.

- Fully-Occupied w/ Month-to-Month Tenants (at below market rents)
- General-Use (GU) County Zoning permits Resort Dwellings & Tiny Homes w/ Conditions
- Melbourne, FL scored “GOOD” by AirDNA, a vacation rental strategic data company using AI analytics
- **HELPFUL RESOURCES & LINKS:**
 - Zoning: https://library.municode.com/fl/brevard_county/codes/code_of_ordinances?nodeId=COORBRCOFLVOII_CH62LADERE_ARTVIZORE_DIV4RESPCL_SDIIUNAGRE_S62-1331GEUSGU
 - AirDNA: airdna.co
 - Brevard County Resort Dwelling Map: <https://brevardflstr.com/assets/CURRENT%20RESORT%20DWELLINGS%20COUNTY%20MAP.pdf>

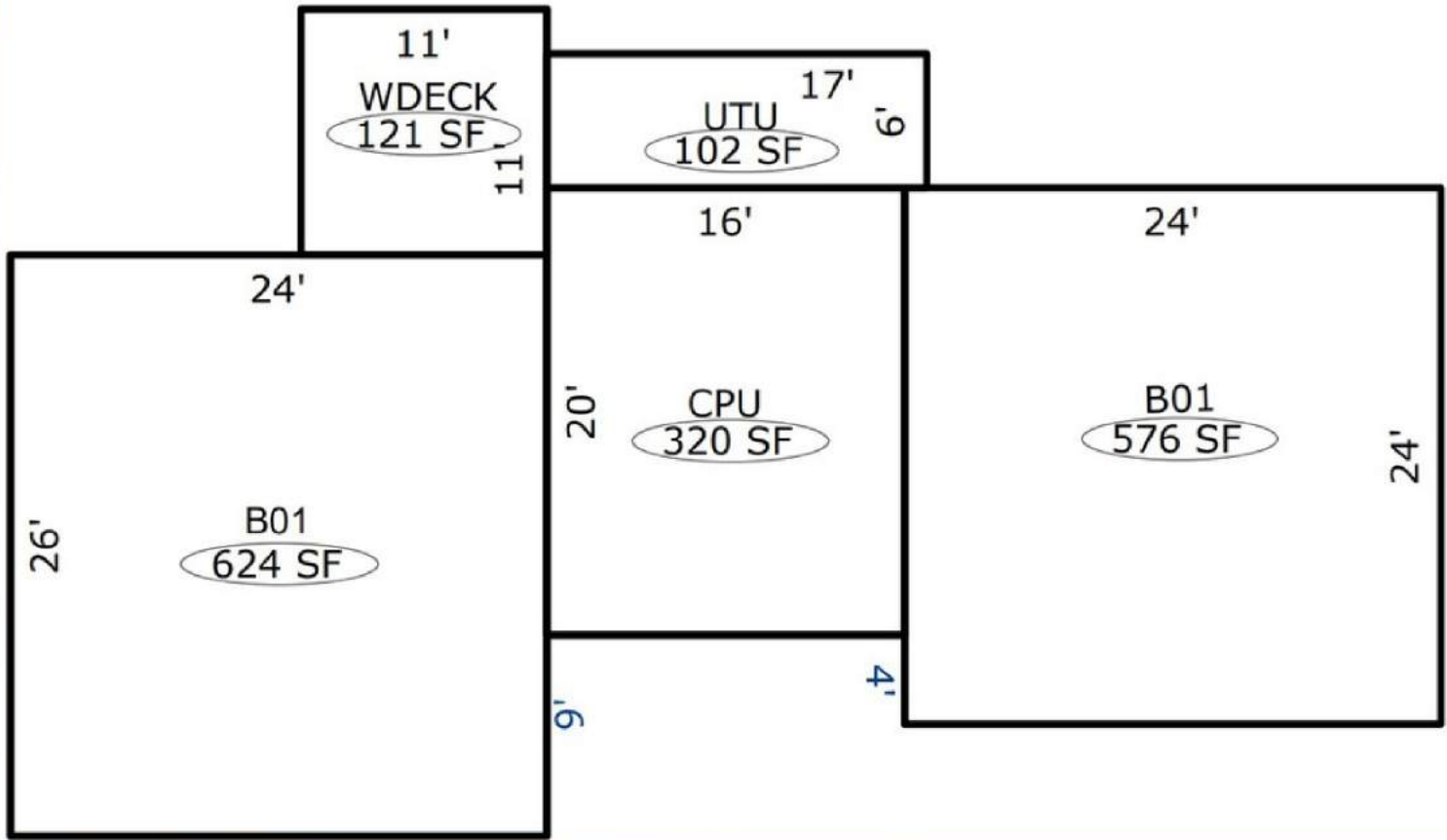

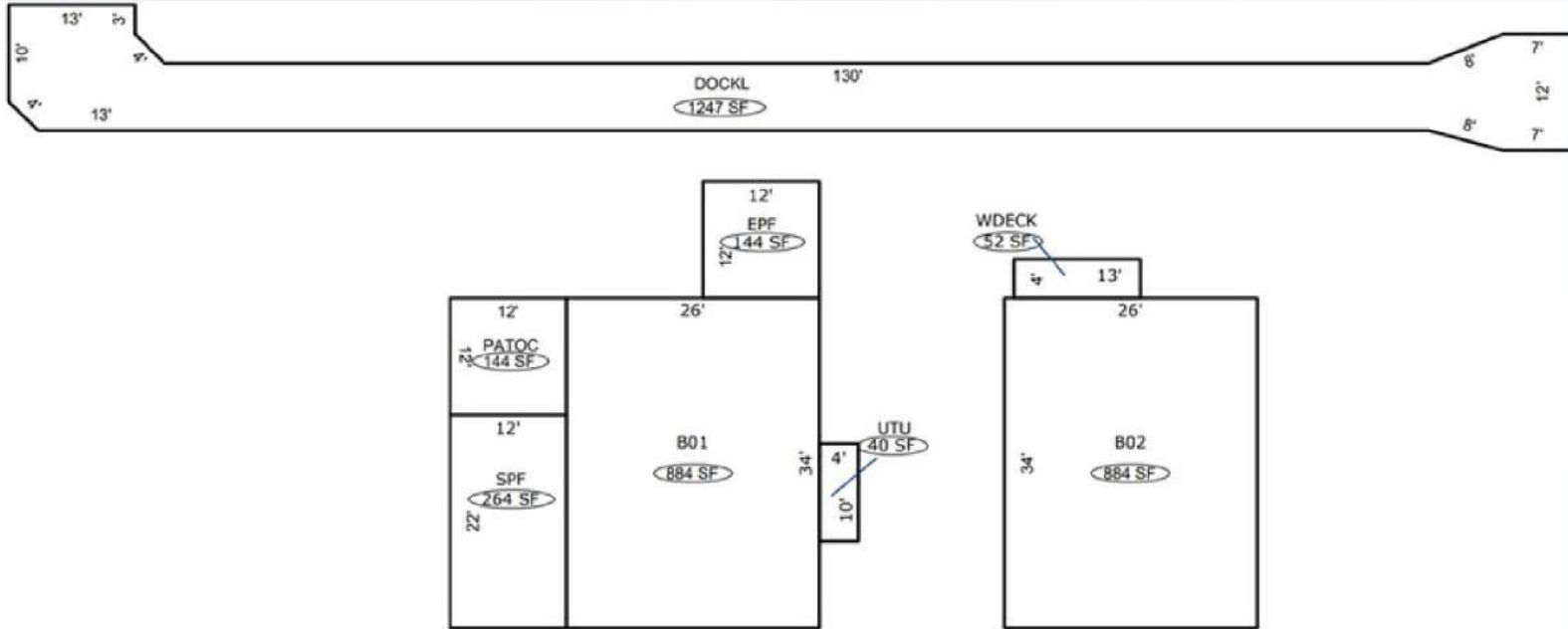

.62 acres | Approx. 100' of Rd & 100' of River Frontage









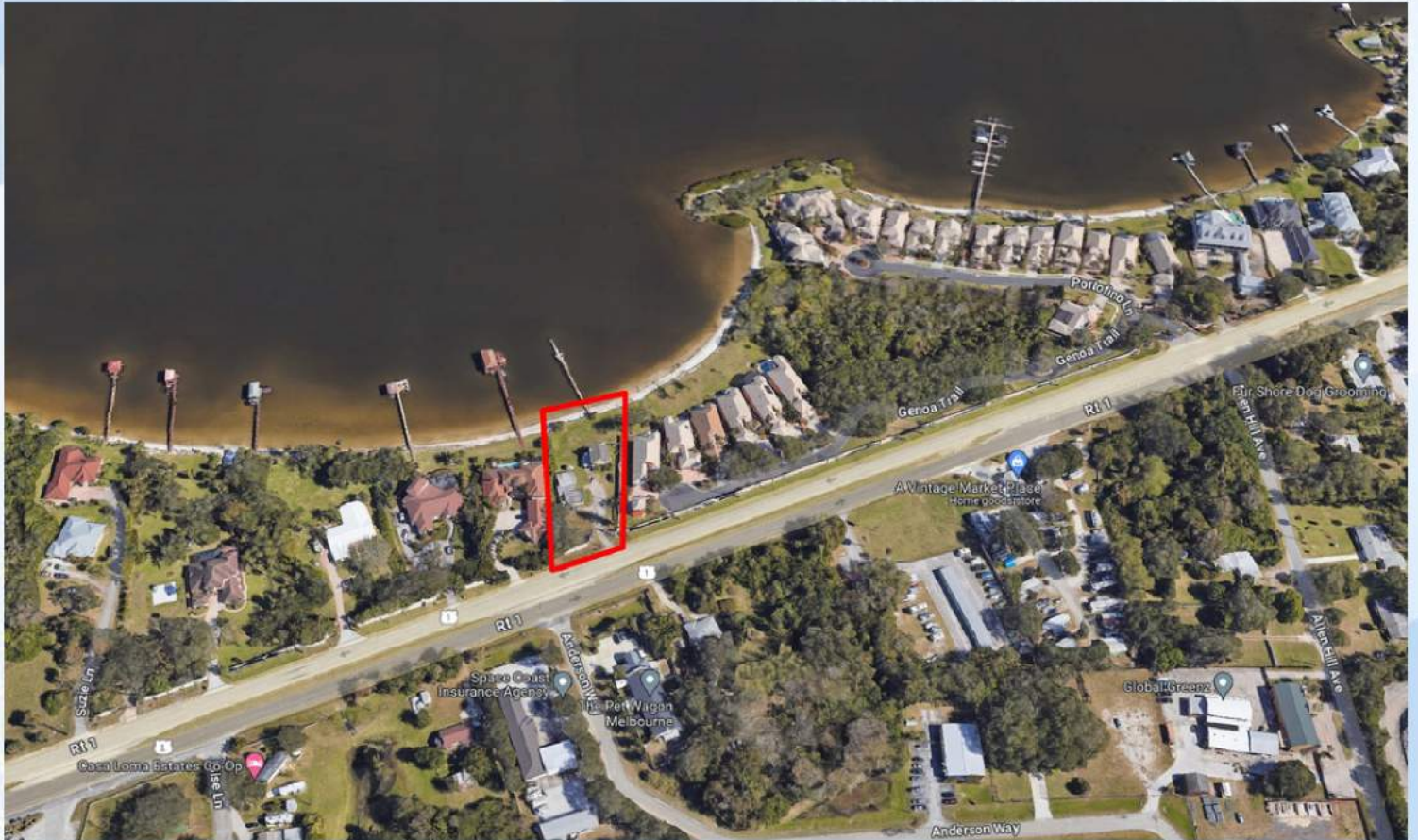

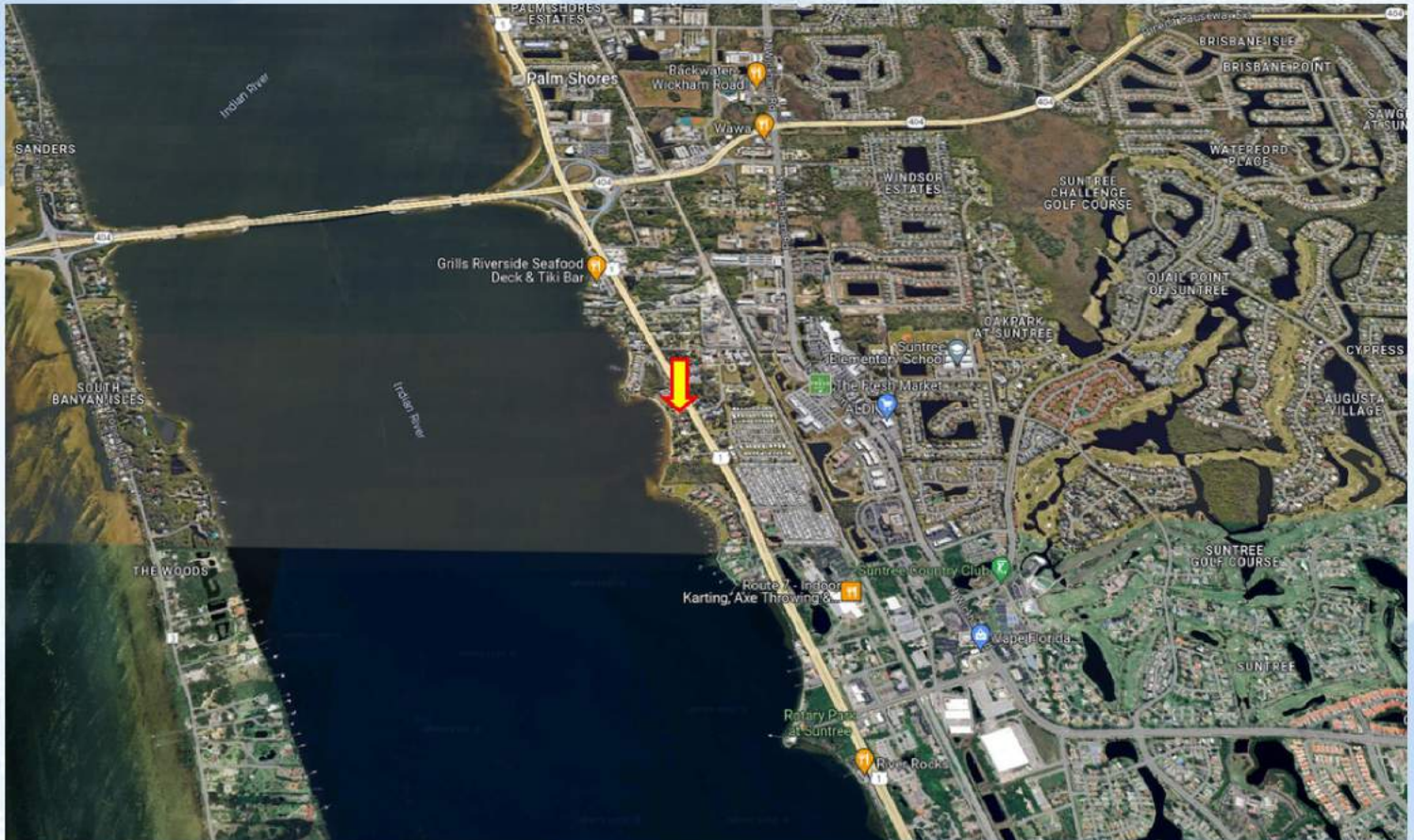



Marketing information and the contents, except such information that is a matter of public record or is provided in sources available to the public, are of confidential nature. This OM has been prepared to provide summary information to prospective Buyers and to establish a preliminary level of interest. These materials do not constitute an offer, but only a solicitation of interest with respect to a possible sale of the property, which the Owner may consider. Information contained herein has been obtained through sources deemed reliable but not guaranteed. The information contained herein is not a substitute for a thorough due diligence investigation. Curri Commercial reserves the right to withdraw this solicitation at any time without prior notice. Statements contained herein which involve matters of opinion, whether or not identified to be that are not representations of fact. The price and terms of this offering may be subject to change at any time. Curri Commercial is not affiliated with, sponsored by, or endorsed by any commercial tenant or lessee identified in this marketing package. The presence of any corporation's logo or name is not intended to indicate or imply affiliation with, or sponsorship or endorsement by, said corporation.



SCAN FOR LISTING WEBSITE

EXCLUSIVELY LISTED BY:

KAREN D'ALBERTO **JOHN CURRI**
Realtor® Realtor®

VP/Principal
321.622.3196
flst.karen@gmail.com

Owner/CEO
321-961-4487
john@curriproperties.com

