



FOR LEASE – Medical Office Space
615 Williams Ave., Lehigh Acres, FL 33971

All Exam Rooms are Equipped with Sinks.

2nd Floor	\$25 PSF + CAM	4,870± SF
-----------------------------	-----------------------	------------------

Year Built: 2007

Strap #: 30-44-27-17-0000B.0000

Zoning: CPD

Parking Spaces: 72

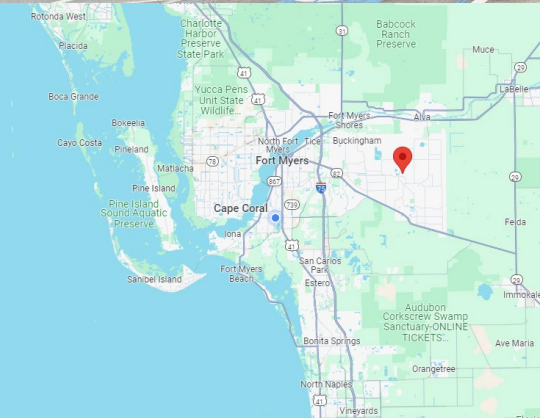

Property Description:

- Ideal for medical/healthcare admin or professional office use
- Class “B” Office Building is centrally located in Lehigh Acres, just off Lee Blvd.
- Reception/Waiting Area, 4 bathrooms (One is handicap accessible)
- Close to Lehigh Regional Medical Center, Lehigh Acres Park, Publix, Wal-Mart, CVS, & local area restaurants
- Elevator to 2nd floor



Michael J. Frye, CCIM|CEO
Hall of Fame, Lifetime Achievement
(239) 281-0441
mfrye@ccim.net



RE/MAX
COMMERCIAL®
RE/MAX REALTY GROUP
7910 Summerlin Lakes Dr.
Fort Myers, FL 33907 | (239) 489-0444



DEMOGRAPHICS (2023)

615 Williams Ave., Lehigh Acres, FL

	2 Miles	5 Miles	10 Miles
Total Population	18,905	83,511	163,016
Median Age	41.8	37.9	40.9
Total Households	7,114	28,305	58,518
Traffic Count	52,000 (2022) – Lee Blvd. 17,600 (2022) – Williams Ave.		

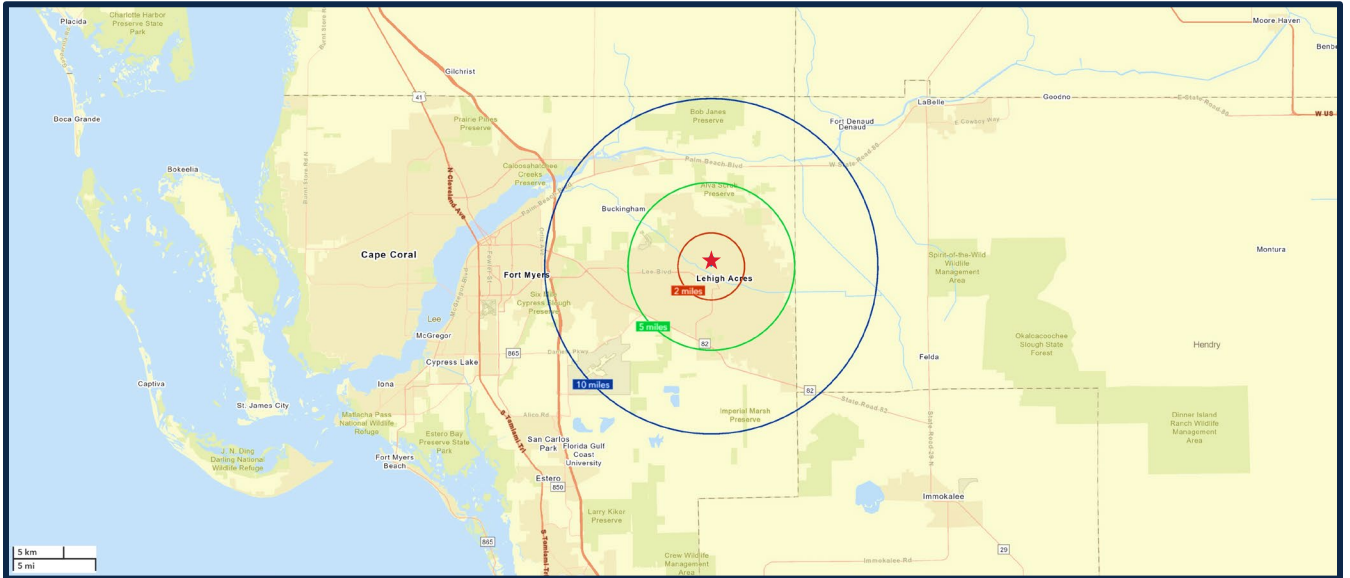

7910 Summerlin Lakes Dr., Fort Myers, FL 33907 | O: (239) 489-0444 | ftmyerscommercial.com | michaeljfrye.com

RE/MAX Realty Group makes no guarantees, warranties or representations as to the completeness or accuracy thereof.

This property presentation is submitted subject to errors, omissions, change of price or conditions, prior sale or lease, or withdrawals without notice.



Pictures





2nd Floor Plan

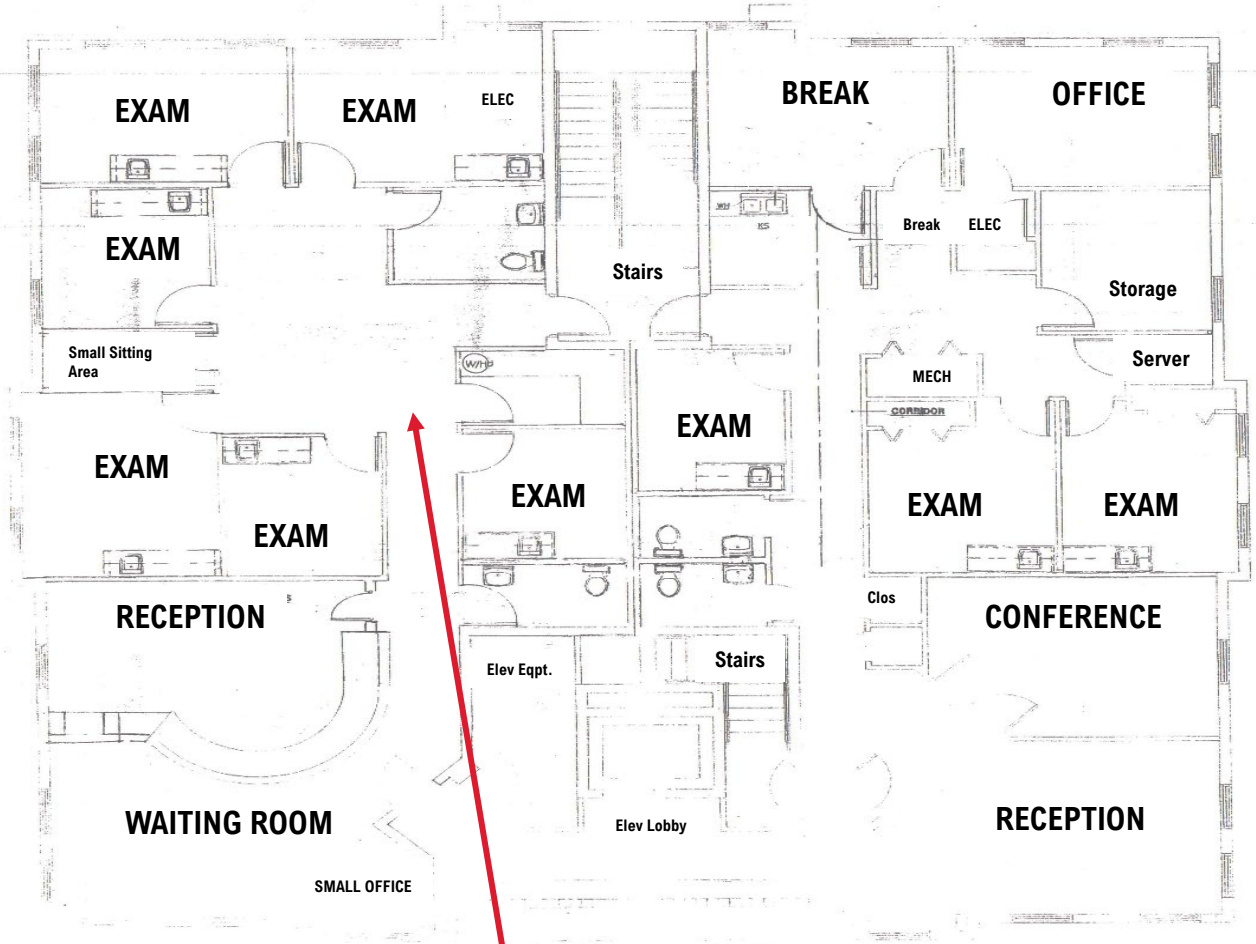

7910 Summerlin Lakes Dr., Fort Myers, FL 33907 | O: (239) 489-0444 | ftmyerscommercial.com | michaeljfrye.com